Stotonian

1975

VOL. I

STOUGHTON PUBLIC LIBRARY

REFERENCE

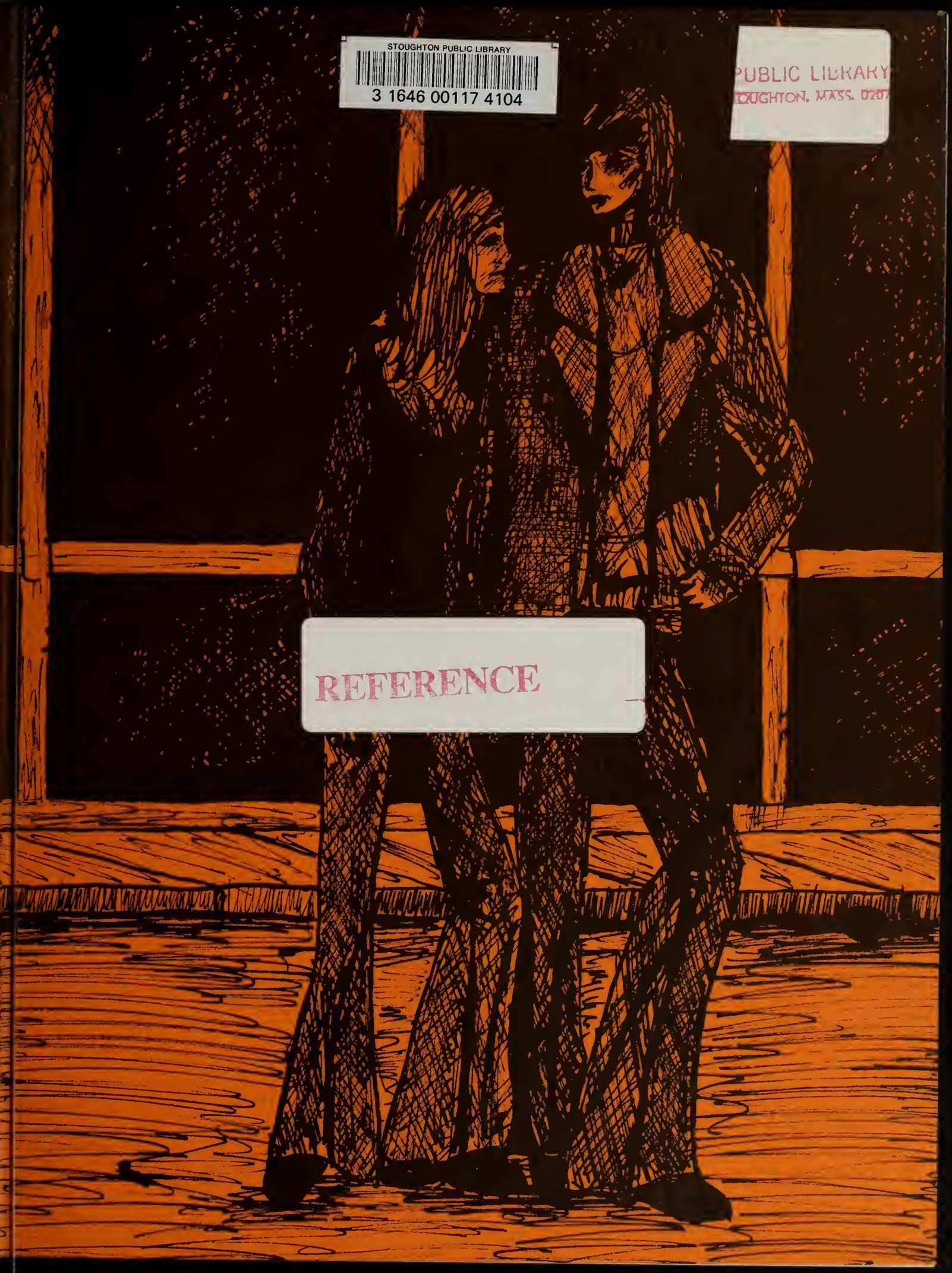

STOUGHTON PUBLIC LIBRARY
3 1646 00117 4104

PUBLIC LIBRARY
STOUGHTON, MASS. 02072

REFERENCE

Stolonian

Class of

1975

Stoughton High School

Stoughton, Massachusetts

PUBLIC LIBRARY
STOUGHTON, MASS.

SC
373
S40
1975
v.1
[c.2]

Table of Contents

Faculty 11

Seniors 35

Activities 97

Underclassmen 129

Sports 145

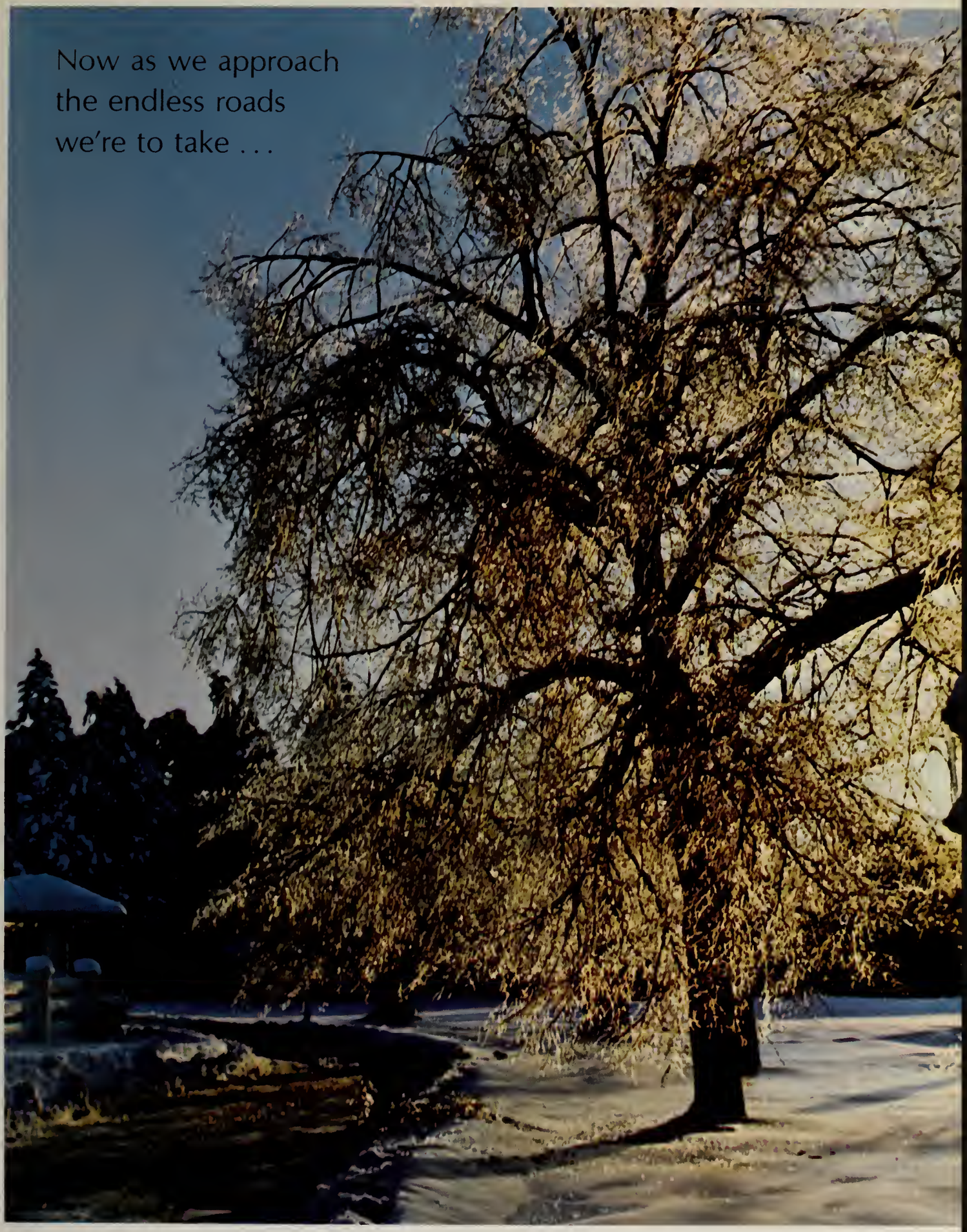

courtesy of Lustre Color

we look back upon those
we have already walked

photo be Ed Lee

photo by Marcia Romanuck

photo by Larry Gerbick

photo by Larry Gerbick

photo by Mr. Frank Maioli

photo by Larry Gerbick

photo by Ed Lee

as we look into the future
we see reflections of the past

photo by Larry Gerbick

with a steady swing and an open eye
we have tramped the ways together

photo by Larry Gerbick

photo by Larry Gerbick

photo by Larry Gerbick

photo by Mr. Maioli

But we are clasping
hands at the crossroads now

photo by Mr. Frank Maioli

photo by Mr. Frank Maioli

photo by Mr. Frank Maioli

You to the left and I
to the right
For the ways of men
must sever

photo by Mr. Frank Maioli

photo by Marcia Romanuck

and it well may be for a day and a night
and it well may be forever.

Adapted from At the Crossroads

Faculty

ART

"Art is a lie that enables us to realize the truth."

PICASSO

Mr. Willis
Director

Photo: Bruce Katz

Be original . . . use your imagination . . . don't copy . . . wooden toys for Christmas . . . painting and designing techniques . . . movie posters . . . library display . . . Get on the shtick! . . . paper mache . . . dirty hands . . . Your line technique is terrible! . . . Paste & Play in Art I . . .

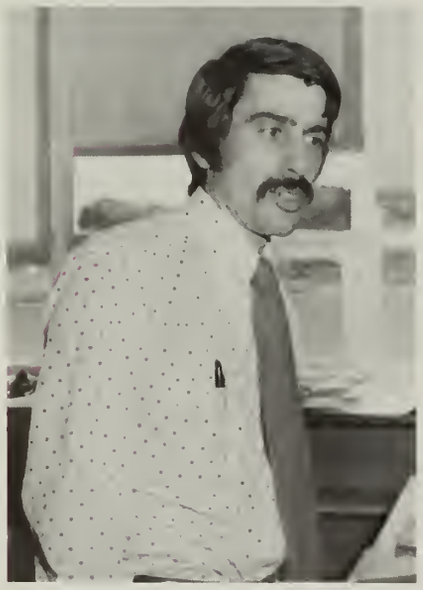

Mr. Medeiros

Mrs. Dambrauskas

Mr.Barac

BUSINESS EDUCATION

"Business is a combination of war and sport."

ANDRE MAUROIS

Mrs. Richmond
Director

Mr. Maioli

Campus shop . . . asdfjkl; . . . endless typing drills . . . Keep your eyes on the book! . . . Work Study (anything to get out of school!) . . . This machine doesn't work! . . . Brief forms in Shorthand . . . Who says you can't chew gum? . . . Do assests and liabilities have to equal the proprietorship? . . .

Mrs. Reidy

Mrs. Rabouin

Mr. McCarthy

Miss Doherty

Miss Buckley

Mr. Boushell

Mr. Bernier

Miss Crimmins

Miss Heffernan

ENGLISH

It is easier
to buy books
than to read them,
and easier to
read them than
to absorb them.

WILLIAM OSLER

Mr. Chamberlain

Mr. Coen
Director

Photo: Bruce Katz

Mr. Clark

Long vocabulary lists . . . essay tests (journalism) deadlines . . . compositions on "My Hero" . . . millions of short stories . . . movies . . . **The Great Gatsby** . . . i did gramma good! . . . What part of speech is "wicked"? . . . half year courses (we were the first to have them for two years) . . .

Miss Welch

Mrs. Murray

Mr. McLellan

Mrs. Weddleton

Miss Penardi

Mrs. Doherty

Mr. Homer

Miss Hamilton, Miss Moore

Mrs. Gudjonsson

ENGLISH

Mr. Tapper introduces Journalism

Mrs. Krause

Mr. Berry

Mrs. Cacchiotti

Miss Bouin

Mr. Lavelle

Mr. Santoro

Miss Cruz

Miss Markantes

Miss Boucher

"Half the trouble with modern man is that he is educated to understand foreign languages and misunderstand foreigners."
Chesterton

Bonjour ... Como estas ... no entiende??? ... top shelf-the pro ... Man of LaMancha ... co-ops ... field trips out to eat ... dialogues ...

Miss Lavallee
Coordinator

FOREIGN LANGUAGE

Mrs. Coulter

Mrs. Harvey

"We may live without friends, we may live without books, but civilized man cannot live without cooks."
OWEN MEREDITH

HOME ECONOMICS

What am I, a guide sheet? . . . egg fu yong at 8 a.m. . . . Vitamin C . . . blue cookies? . . . does it bounce . . . knitting and crocheting . . . you made it, now you eat it . . . rip it out and try again . . .

Mrs. Nestor

Miss Macintyre, Coordinator

Mrs. Welch

Mrs. Barrett

Mrs. Bailey

Mr. Kmiec

Mr. Ciardi

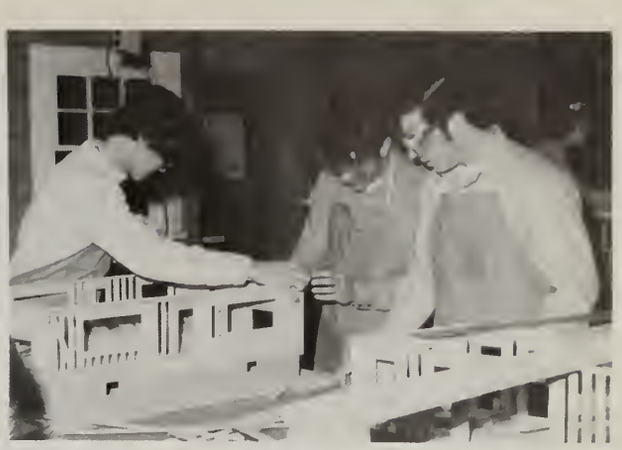

Let us then be up and doing.

INDUSTRIAL ARTS

LONGFELLOW

Put your goggles on ... hammers and nails ... plugs and circuits ... unfinished projects ... setting type ... clean up gentlemen ...

Mr. LeClaire

Mr. Finn
Director

Mr. Sautter

Mr. Spack

Mr. Walsh

Mr. Nessar

Mr. Downs

Mr. Cabral, Co-ordinator

Mrs. Hart

MATHEMATICS

Mr. Iacabacci

Mr. D'Agostino

Mr. Aalpoel

Miss Dandrata

Mr. Woodruff

Mrs. Savicki

Mr. Kellogg

"A learned blockhead is a greater blockhead than and ignorant one" – BENJAMIN FRANKLIN

Climbing the steps of knowledge . . . this is review? . . . is everyone awake? . . . no you can't use a calculator . . . I'll crown you . . . trig is easier than you think? . . . Let's have recall . . . If you get an A on this one it'll bring your average up to a D-minus . . . I'll see you at 2:15 . . .

Mr. Connolly

Mrs. Krol

Mr. Moscato

Mr. LeGrow
Co-ordinator

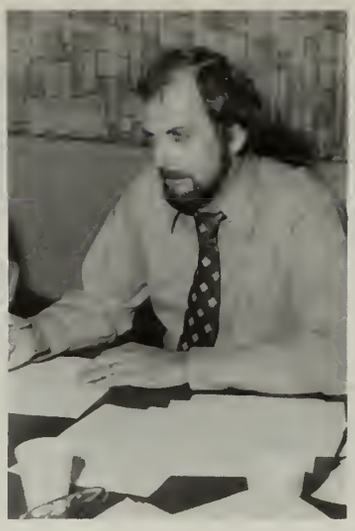

MUSIC

Mr. Christianson

"That's what education means — to be able to do what you've never done before" —GEORGE HERBERT PALMER

SPECIAL ED.

Mr. Stott, Director

Mrs. Pfau

Mrs. MacQuown

SPEECH-DRAMA

Mrs. Dolan

READING

Miss Lynch

Mr. Cullen

Mr. Zapustas,
Director

Miss Hern

PHYSICAL EDUCATION

"Sportsmanship requires that a loser grip the winner's hand even though he wishes it were his throat"

Mr. Meroth

Line up in squads . . . towel money . . . out on the rock pile . . . sacrifice your body . . . let's try something advanced like a forward roll . . . bend and stretch . . . there must be something wrong with that football, every time I try to dribble it . . . my class against the wall

Mrs. Foley

SCIENCE

Mr. Douglas

Mr. Gregory, Director

Mr. Hart

Cutting up cats ... double hour of chem on a hard chair ... labs and looking forward to a break ... find a sample of an igneous rock ... trying to learn to use the sliderule ... don't get too close to that burner ... I wouldn't suggest you taste test HC1 ... broken beakers, thermometers, and test tubes ... last minute projects ...

Mr. Fedora

Miss Osterman

Mr. Fanning

"The science of fools with long memories."
PLANCHE

Mr. Cidado

Mr. Maccini

Mr. Pierce

Mr. Sarno

Mr. Zeeland

Mr. Naissise

Miss Herrera

Mr. Monti

SOCIAL STUDIES

audio visual equipment ... long lectures ... guest speaker of the day ... Joe Doodlebug ... a little expression of knowledge ... at any rate ... surveys in sociology ... What's your IQ? ... mini-projects ... Did you hear the one about ...

Mr. Cormier

Dr. Davis, Coordinator

Mr. Bucklin

Mr. Dawe

Miss French

Mr. Daly

Mr. McDonald

Mr. Champa

Mr. Green

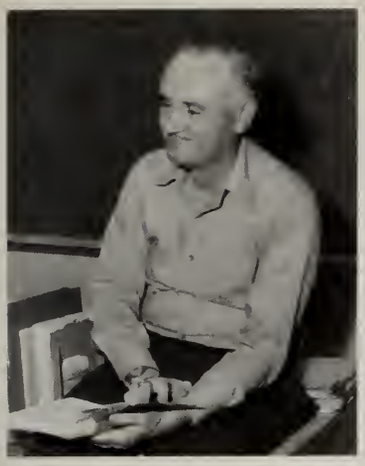

Mr. E. McCarthy

Mr. DeVaughn

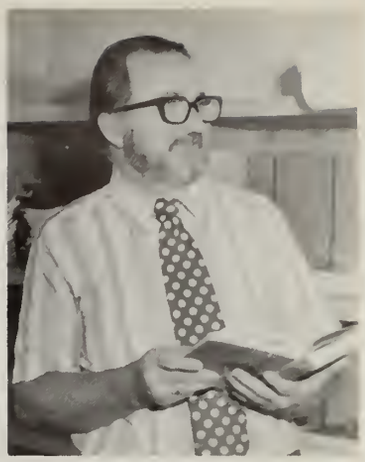

Mr. Lynch

Mr. Gormley

Mr. Hylander

Mr. Edmonston

"History teaches everything, even the future."

HIGH SCHOOL
PETER J. SPERANDIO, Ed. D.
PRINCIPAL

TOWN OF STOUGHTON
MASSACHUSETTS
02072

STOUGHTON PUBLIC SCHOOLS

TO THE CLASS OF 1975:

Congratulations on the successful completion of your secondary school education. Soon you will enter upon the Commencement Week activities. Commencement - the beginning - the approach to newer and higher levels of learning.

Some of you will go on to higher education, some into the labor market, and still others will follow various pursuits. Whatever course you take, there is more in store for everyone. Education is and should be a continuing experience for you. I sincerely hope that all of you have profited from your experiences at the Stoughton High School and that those experiences will form a firm base upon which to build your future lives.

The future is difficult to predict. It appears that peace and war and prosperity and recessions work in cycles. We have never had it completely one way or the other. Presently the world is generally at peace but the economic cycle is on the downward trend. You are leaving us at a time when jobs are difficult to obtain but there are jobs. You can be successful in whatever you attempt but it is going to take an extra effort. With perseverance and a real desire to succeed, you can live fruitful and enjoyable lives.

To all of you I wish success, happiness, and good fortune in your future endeavors.

Sincerely,

Peter J. Sperandio, Ed.D.
Principal

STOUGHTON SCHOOL COMMITTEE
STOUGHTON, MASSACHUSETTS
02072

To the Class of 1975:

It is my pleasure, as the representative of the School Committee, to congratulate you, the Class of 1975, on your completion of formal public education. You have been given the opportunity of receiving one of the best preparatory educations ever offered by a town to its students. It is now up to you as to what you will do with it. Hopefully, you will become alert, active citizens either as students in college or in your adult life of employment or homemaking. You are entering a period of economic and social challenges. We hope that you have been prepared to meet these problems and to contribute to their solutions. We believe from your performance for these past years that you will continue to make us proud.

In conclusion, we wish you success in all your endeavors and a final word from an old alumnus — look back fondly upon Stoughton High and continue your contact with its faculty and administration for their interest in you, your problems, and successes does not end with graduation.

Good luck.

Sincerely,

Kenneth A. Hill, Chairman
Stoughton School Committee

PJS:db

JOSEPH H. GIBBONS
SUPERINTENDENT

STOUGHTON PUBLIC SCHOOLS
826 PEARL STREET
STOUGHTON, MASSACHUSETTS 02072

January 21, 1975

Dear Members of the Class of 1975:

Congratulations to you on your graduation from Stoughton High School, and may I add my personal thanks for the many contributions you have made as individuals and as a class over the past four years.

As students you have shared in the most turbulent times in the history of our great nation. You have witnessed a change in our national and social priorities and goals. However, some goals are basic to our society and these you must not change. You have a personal responsibility to strive for excellence, and you have an obligation to provide a quality education for the future students of Stoughton High School. This is your personal and civic legacy.

John Dewey once said, "What the best and wisest parent wants for his own child, that must the community want for all of its children." Your parents, loved ones, and members of the community have provided you with an opportunity to receive a quality education. I know that education will serve you well in the many years ahead.

Once again my personal congratulations, and I wish you much health and happiness in the future.

Sincerely,

Joseph H. Gibbons
Supt. of Schools

JHG:dm

High School Administration

Dr. Peter J. Sperandio
Principal

Mr. Robert J. McLaughlin
Administrative Assistant

Mr. Arthur L. Penardi
Assistant Principal

CENTRAL ADMINISTRATION

Mr. Joseph Gibbons
Superintendent of schools

Dr. Daniel Hughes
Deputy Superintendent

Dr. John Murray
Assistant Superintendent

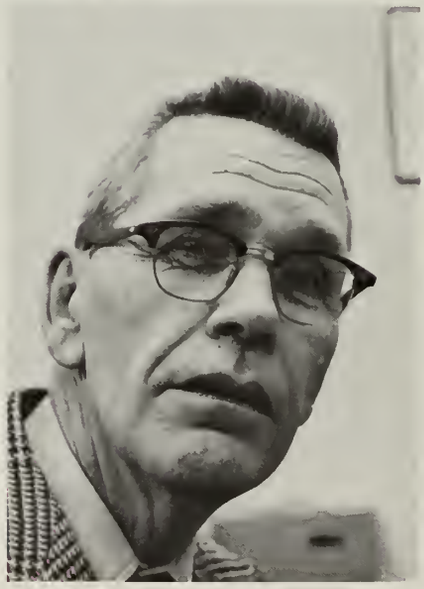

Mr. Thomas McKnight
Director of Educational Services

Mrs. Theresa Drinan
Director of Food Services

STOUGHTON SCHOOL COMMITTEE

Seated: Mrs. Joanne Blomstrom, Dr. Joseph Harrington, Mr. Richard Murphy, Dr. Thomas Recupero. Standing: James Clark (faculty representative) Mr. Kenneth Hill (chairman) Barbara Sesito (student representative)

Mrs. Miller

Miss LaCivita

Mrs. Dawe

Mrs. Zion

Mrs. Larson

Mrs. Corrado

Mrs. Dolloff

Mrs. Anderson

Mrs. Letson

Mr. Williamson
Director of Pupil Personal Services

Mr. Murphy

GUIDANCE

Mrs. Manchester

Mr. Kahn

Miss Morse

Mr. Conlin

Dr. Woodward, School Physician
Mrs. Vogel, School Nurse

Mr. McDermott
Director of Library Services

Miss Fallon

Mrs. Schwartz

Mrs. Bamberg

Mrs. Battles

Mrs. Cleary

Seniors . . . Seniors . . . Seniors . . . Seniors . . .

Seniors . . . Seniors . . . Seniors . . . Seniors . . .

Seniors . . . Seniors . . . Seniors . . . Seniors . . . Seniors . . . Seniors . . . Seniors

"THIS MAGIC MOMENT"

Junior Prom Sponsored By
The Class of 1975
April 19, 1974

The Queen and her Court: Wendy Hanna, Mary Pitta, Patty Tobin, Queen Michelle McKinnon, Debbie Pelkey, Melanie Barrett, Debbie Carl, Lisa Grady

Class Officers and Advisors: Al Ceven; Lisa Grady, president; Miss Herrera, advisor; Mr. D'Agostino, advisor; Mrs. D'Agostino; Eileen O'Brien, secretary; Alan Darling

A magic moment for everyone . . . Chateau de Ville in Randolph . . . getting all dressed up . . . choosing the queen and her court . . . the sounds of Beggars Opera . . . huge chandeliers — grabbing a crystal to bring home . . . necklaces and keychains for favors . . . beautiful water fountains . . . standing in a long line to have pictures taken . . . making plans for the beach . . . wishing it would never end . . .

Art: Denise LeBlanc

Photography: Mr. Blackwell

JUNIOR CLASS TRIP

Martha's Vineyard June 1, 1974

Martha's Vineyard ... "The Island Queen" ... sea sick ... class trip to the laundromat ... long ride from Oaks Bluff to Edgartown ... waiting for the bus and boat ... "on the set of Jaws" ... missing bikes, flat tires, no brakes ... swimming in the rain ...

Class Trip photos taken
by Lisa Grady

SENIOR CAR WASH

"This is the way we wash the car so early in the morning!" (Photo: John Mills)

"Not me, the car!" (Photo: Bob Winthrop)

The bigger the better. Photo: John Mills

Peachey gets a bath. Photo: John Mills

Photo: John Mills

SKETTI SUPPER

October 19, 1974

Sponsored By

The Class of 1975

Don't drop that, Ann!

Did you see that crowd that just came in?

This sketti is scrum-tid-i-li-umps-tios

Would you like me to teach you how to make it?

Finally it's our turn to be the chefs and waitresses ... a big crowd of people waiting to be served ... mixing up that delicious orange drink ... trying to get everything organized ... unsuccessfully singing Tra-la-la-booms-de-day and we are the sketti girls ... serving tons of sketti ... running out of pie ... carrying a tray with ten plates of spaghetti on it ... where are the parties afterwards? we're going to need one when this is over ...

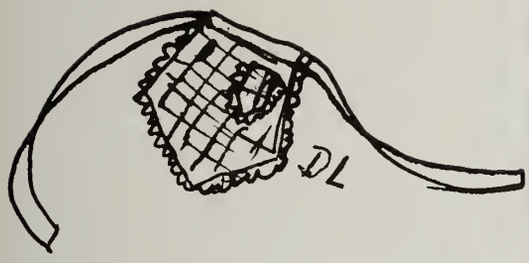

Art by Denise LeBlanc

Photography by Blackwell

Photo: Marcia Romanuck

The Senior Production

"Auntie Mame"

December 8-9

flats, scene paint, costumes ... a new experience ... learning lines ... late rehearsals ... leading ladies ... "Hi you all." ... "Imagine speaking French in Howard Johnson's!" ... learning how to do lights in 24 hours ... The end!

Mild mannered Larry. (Photo: Marcia Romanuck)

I'm the fast penin the East. (Photo: F. E. Maioli)

He's got Legg's!!

He realized he can use hands for something other than a basketball. (Photo: Lawrence Gerbick)

Photo: Marcia Romanuck

Photo: Lawrence Gerbick

"Way down South where bananas grow there sits Grandma and her little Beau?"

Photo: F. E. Maioli

To the Class of 1975 Working as your advisors during the past two years has been an interesting and rewarding experience. It has given us an opportunity to work with students on a basis other than that of the classroom. Dances, suppers, proms, and class trips have helped you develop the sense of organization and responsibility which you will need in whatever career you decide to pursue. Our sincere hope is that your years in high school have been as memorable for you as they have been for us.

William D'Agostino
Maureen Herrera

THE CLASS OF 1975

The Class of 1975 thanks Mr. William D'Agostino and Miss Maureen Herrera who have been our dedicated advisors for the past two years. Not only have we learned the importance of a good education, but we have developed a deeper understanding of the faculty, administrators, and the community. Thank-you!

Officers and Executive Board Front Row: Margie Donovan, treasurer; Eileen O'Brien, secretary; Gary Rodrigues, vice-president; Lisa Grady, president; Second Row: Micky McKinnon, Barbara O'Neil, Debbie Raymond, Peggy West, Doryce Smith, Pam LeClaire, Cheryl Glidden. Third Row: Karen Waterman, Barbara Sestito, Betty Sessler, Marta Johnson, Patty Tobin, Mary Pitta, Patty Moeller, Bernadette Davis, Fourth Row: Larry Gerbicic Lindsay Maltman, Susan McLaughlin, Betty Nichols, Debbie Pelkey, Cathy Teed, Karen Spencer. Fifth Row: Rich McPherson, Russ DePina, Bob Keen, Larry Troy, Derek Green, Kenny Jardin, Jack Joseph, Debbie Ferrini, Sixth row: Dick Waite, Karen Salveson, Louise Sangiolo, Jane Connoly, Donna Szum, Annie Fini, Betsy Mason, Rear Row: Scott Webster, Bill Alexander, Paul Francioso, Carol DeVito, Peggy Shea, Cheryl Leonard, Barbara McCarter

EDNA LEE ADAMS
"E. Lee" ... found in Medford ... pet peeve: missing last bus on Friday night ... remembers basketball practice, getting high in basements ... "Skin Tight" ... to be an artist ... wishes for world unity ... later on ...

EDWARD J. AHR JR.
"Sand paper" ... pet peeve: warm beer would like to enter U.S. Coast Guard ... remembers water soccer game at B.C. High ... "Why me?" ... Three Dog Night ...

DIANNE ALESIO
"We must always have old memories and young hopes."
— Arsene Houssaye

BILLY ALEXANDER
"Billy" ... "What's happening" ... hubbing with Miggie ... pet peeve: bitts ... Junior Class Trip ... Dave ... Chuck ... Mr. Ed ... "Call on Me" ... hopes everything works out ...

BRENDA G. ALLEN
"Brenda" ... friendly, talkative, active ... "I don't know!" ... found driving on country roads in the fall ... pet peeve: people who walk slowly in the halls ... to live in the country with lots of children and horses ...

GARY M. ANAGNOSTEN
found with Susan ... Chicago ... "Just You and Me" ... riding around ... partying ... school dances ... cars ... 10/18/73 ... "Stairway to Heaven" ... finding peace ... to be happy ...

ROBERT L. ANDERSEN
"Andy" ... friendly, easygoing, crazy ... Cape ... pet peeve: waking up ... college ... electricity, third lunch ...

KATHRYN M. ANDERSON
"I would rather be truly alive for 50 years, than merely live for 100."

MELISSA L. APOSTLE
moody, talkative, mischievous ... "I don't know" ... 4/5/74 ... remembers Beach Boys concert, Canada, a certain goose ... All that's left is memories ...

KEN APPEL
"Apple" ... sociable ... "Be cool!" ... sophomore year ... sex ... Aerosmith ... '64 Rambler at drive-ins ... "Lord of the Thighs" ... to be an electrician ...

TAMARA LYNN ARMSTRONG
"Tammy" ... ticklish, sensitive, happy ... "And in my seeing — there is a gratitude for beauty that somehow escapes all words" ... "Never My Love" ... Tammy 1/20/73 ... all my memories ...

AMY ARONSON
"L'amy" ... monkey ... skipping at Charlies ... the Sting ... dumb, moody, scheming, cute ... pet peeve; milk ... "Lucy" ... whoppers ... Godparent ... Dalphbamck ... "Cut it out" ...

DONALD S. ATKINSON
"Dyno" ... spastic, unique ... Westgate Lanes ... pet peeve: soggy pizza ... "First Episode at Hienton" ... Patty and the sexy elbows ... wishes to join U.S. Air Force ... to be a mechanic for the British Airways ...

DONALD M. AUDLEE
"Mouse" ... crazy, always laughing ... "Weo!" ... found at Michelle's ... pet peeve: being interrupted ... remembers C hour Commons ... Bachman Turner Overdrive ... "You Ain't Seen Nothing Yet" ...

LINDA BAILEY
determined, gullible ... found in memories of yesterday, ... remembers Mr. Ed, flash floods ... plans to live a trip(?) with Cindy ... pet peeve: Kawasakis, not knowing ... "Reason to Believe" ...

MARY ELLEN BAKER
"Mare" ... gullible, moody, crazy ... "There's Something wrong with you" found most anywhere ... pet peeve: saying goodbye ... to change 1974 ... remembers running around the school in gym clothes ...

CHUCK BANNON
"To live long is almost everyone's wish, but to live well is the ambition of a few."
— John Hughes

GREGORY BARTLETT
"Life is a pure flame and we live by an invisible sun within us."
— Sir Thomas Browne

JANET M. BEAN
"Beanie" ... talkative, short, crazy ... "What can I say?" ... found with John or Patti ... pet peeve: school ... to change 9/13/73 ... skipping out of school for a party at P. Courts

BONNIE N. BENSON
"If you've been thinking you're all that you've got, then don't feel alone anymore. 'Cause when we're together, then we've got a lot — for I am the river and you are the shore.
— K. Loggins, J. Messina

PATRICIA M. BERKELEY
"Princess" ... babbling, individual, Aquarian ... "Desiderata" ... found in "weebles" with Pam, Lee Mary, or with Fred n'Artie ... pink jimmies ... college ...

DENNIS BESHANSKY
"The Ghoul" ... found at the Air Hockey table at Westgate Lanes ... pet peeve: certain people ... would like to enlist in the Air Force ... Deep Purple, Jethro Tull ... to get a good job

DONNA BESWICK
"Life is made up of sobs, sniffles, and smiles, with sniffles predominating."
— O. Henry

JOAN E. BEZARRO
"Joan" ... friendly, quiet ... remembers her trip to Spain ... the mountains ... plans to attend college ... wishes for peace, happiness and love between all people ... to be happy ...

STEVEN M. BISHOP
"Steve" ... crazy, friendly ... found at D's ... pet peeve: arguing with Donna ... green, riding to the Cape ... Martha's Vineyard ... Football ... to work and be happy ...

KENNETH BLACK
"To everything there is a season, and a time for every purpose under the heavens."
— Ecclesiastes

DEBRA A. BLUM
"Debbie" ... moody, sensitive ... "I'll kill her!" ... found in the chicken coop ... pet peeve: friends who really aren't ... would like to win ... to change 7/8/74 ...

MARLENE BOHN
short, quiet ... "I'M down here" ... found at 1330 Beacon St. ... pet peeve: people saying "You're short!" ... Chicago ... "Wishing You Were Here" ...

KAREN L. BORGESON
"Kay" ... green ... 7/27/74 ... The Alman Brother ... "Dreams" ... the corner ... art class ... Phil ... a green Mach I ... to get a better job ... '70, '71 summers ... to end prejudice

ROBERTA MARIE BORGESON
''Bobbie'' ... moody, unpredictable, ticklish ... Weaver, 1/5/74 ... proms, summer, the beach, concerts, New Years Eve, ice cream, musk, a sailboat ...

LISSA LOUISE BOUTILIER
"Lis" ... sensitive, gullible ... sweet on Paul ... weekends in Springfield ... Alfred ... Vin's Gym ... Bird Street ... "Moondance", Van Morrison ... pet peeve: Sunday nights, waiting, black eyes ...

STERLING R. BOUXMAN
"Marty" ... "Do me a favor" ... pet peeve: being injured all the time ... would like to walk the Applacian Trail ... Eric Clapton, Ten Years After, Allman Brothers ... it's about time we are out ...

NANCY F. BRENNICK
''Nanc'' ... summers in Falmouth ... daises ... majorettes ... memories of the Sketti Supper, Junior Class Trip, Snow Angels, the skunk ... football games ... "Beginnings" ... remembers friends ...

CINDY A. BULLARD
friendly, outgoing, spacy ... "dynamite, fire'em up" ... found at any good party or concert ... to become an airline stewardess ... pet peeve: Stoughton High School ...

GERALD BURKE
"Partridge" ... quiet, friendly ... "You Moon! ... "ZORP!" ... found at the Palace ... pet peeve: people who ask dumb questions ... to go to college ... memories of football, wrestling, Woody ...

JULIE CACHOPA
"Shulie" ... friendly, happy ... blue ... "Cut it out" ... found with John ... pet peeve: Marrianne ... memories of a certain party ... 7/31/72 ... "Tin Man", Elton John ... Treasures Winkle ...

JOSEPH CALLAHAN
"Cal", "Joe" ... stubborn, moody ... "You know what you can do" ... found at Fill'em Fast, MacNamara's Field ... pet peeve: SHS, snobs ... to go to college ... to go down the Alagash River ...

LINDA CALLAHAN
"Senorita Kung Fu" ... friendly, crazy ... "ooh!" ... Spain ... pet peeve: people without a sense of humor ... a future interpreter ... wishes for peace, happiness, love ... remembers Spain, summer of 74 ...

FRANK CALLANAN
"Of all the means to insure happiness throughout the whole of life, by far the most important is the acquisition of friends."

JANICE E. CALLANAN
"Jan" ... dumb but happy ... Canans, Gerocks ... Gymnastics; to make states, a winning season, the Cape ... Mickey's party ... summer of 74 ... Getting "caught" Sophomore year ...

CHARLENE A. CAMERON
"Charlie" ... mischievous, quiet, shy, moody ... "yah!" ... found in New Hampshire ... to go to college ... to be happy ... memories of C-hour commons with the gang ... Beach Boys ...

MARY DE ABREU CAMPANARIO
"Love will teach us all things; but we must learn how to win love ... one must love not sometimes only or for a passing moment, but always."
— Fyodor Dostoevsky

JOSEPH CAMPANELLO
"People live from day to day
But they do not count the time.
They don't see their days
Slipping by and neither do I . . .
"
James Taylor

BRUCE CAMPBELL
"Bruce" . . . easygoing, friendly . . . The Allman Brothers Band . . . found with Nancy . . . memories of the Cape, Glen Echo . . . pet peeve: SHS . . . to be a doctor . . . treasures his friends and his youth . . .

PAULA J. CAMPBELL
mischievous, gullible, outgoing . . . Resnicks . . . pet peeve: not going out . . . Junior Prom . . . 6/23/73 . . . Cape . . . C-hour commons . . . Summer of 72 . . . coming to school late and leaving early . . .

THERESA F. CAMPBELL
"Terry" . . . moody, mischievous, friendly . . . "oh yeah" . . . pet peeve: friends who really aren't . . . wishes for life to be very happy . . . memories of sophomore year in C-hour commons with the gang . . .

CATHERINE M. CANTWELL
"Cathy" . . . friendly, easygoing, forgetfull . . . pet peeve: being at Stoughton High at 7:45 . . . to get married, be happy . . . memories of skipping, ring once hang up, ring hang up, call back . . .

JANET CARDELLA
short, happy, gullible . . . "really" . . . found at Tri-Town Mall . . . pet peeve: snobs . . . to go to college, get married . . . Someday live in New Hampshire . . . Would like to change the understanding between people

DEBRA E. CARL
"Dibi" . . . friendly, talkative, outgoing . . . "Hi, how are you" . . . pet peeve: skinny legs . . . to go to college . . . to be happy and prosperous . . . Wishes for brother hood . . .

CHARLENE S. CARROLL
"Charlie" . . . outgoing, always smiling, good personality . . . "Let's go somewhere" . . . found at the beach in Marshfield, Cedar View garage . . . pet peeve: hospitals . . . to travel, marry, own a boutique . . .

JAMES CARTER
"Jimmy" . . . Club . . . "F's, wicked bad" Birds Bash . . . Junior Varsity Hockey Team . . . Paragon Park . . . to be a writer

FAITH CATALANO
quiet, friendly ... "Fantasic" ... To become a hair dresser ... wishes for the rest of her life to be very happy ... Just You and Me by Chicago ... found with Paula, Carol, Pat ...

GALE CATALANO
"Grace" ... friendly, talkative ... "You'll get over it" ... found at McDonalds ... pet peeve: friends who really aren't ... would like to go on into Nursing ... memories of Jr. class trip ...

BONNIE L. CATALDO
short, active, crazy ... "Get Lost" ... to go into the service and go to nursing school ... wishes to get into the field of nursing and be happily married ... memories of Gymnastics, Drum Corp., Mr. Prom 74 ...

REGINA A. CHURCHILL
"Reg" ... "That's allright" ... remembers 10/11/73, Falmouth, diamond hunting in Daytona, hockey 73, majorettes, Algebra II, chorus ... treasures memories of last 2 years ...

GERRIE CLARK
"The things that I can't have I want,
And what I have seems second rate,
The things I want to do I can't
And what I have to do I hate"

Don Marqurs

MARY CLARKE
Mary ... 1/12/74 ... Treasures Steve and her twins ... found at Pine Grove ... memories of Summer of "73" ... Whe Will I See You Again ... Plans to be happy

CATHI ANN CLEARY
"Cathi" ... sensitive, quiet ... Stoughton High ski trips ... Mur-Mac's ... Chicago concert ... Christmas Dance 73 ... found with Kevin ... pet peeve: insensitive people ... "You've Got A Friend" ...

GARY CLERICI
"All men see the same objects, but do not equally understand them.
Intelligence is the tongue that discerns and tastes them."

Thomas Traherne

BETH ELLEN CLINE
"When one moment there's a cloudy sky to keep the sun from showing then believe you are your own; that that belief will keep you going" ...

Beth Cline 1973

DEBORA L. CLOUGH
"Debbie" ... remembers Martha's Vineyard, Hanover Mall in the rain, E hour with Kathy and Andreo ... the 4C's ... hockey, football 73-74 ... being rescued by the "Big D" ... pet peeve: exercises ...

CHARLES F. COAN
"Chuck" ... Bird ... "crazy Charles" ... the tapes ... hockey ... shutout ... "I would" ... Bird's bash ... definite ... '74 prom ... "Have a laugh" ... pet peeve: studying ...

ISABELL M. COCCHI
"Cookie" ... sensitive, gullible, skinny ... "You Jerk" ... found with Steve 3/20/71 ... pet peeve: bugs ... to be happily married ... memories of two years with Miss Buckley ...

PAUL COLASANTE
"Scram, you don't get any" ... pet peeve: 8-6 Saturday ... found in a Bar ... an ex-jock ... to become an engineer ... Wipe out the minorities ...

LORRAINE A. COLETTI
"Lori" ... sensitive, happy, friendly ... "Get off my back!" ... pet peeve: waiting around ... to go to college, travel to the mountains ... Wishes: homes for vietnam war orphans ...

ANN MARIE COLGAN
"Ann" ... quiet, friendly ... "Life is not the wick or the candle, it is the burning" ... found in Boston, especially the aquarium ... pet peeve: People who form opinions about people before they know them ...

JANE M. CONNOLLY
friendly, happy, sincere ... life on 75 Senior Street, class trip to the laundromat, sketti supper, red lights, chinese food ... Florida 72 ... Blue Hills ... Barb's Brother ... Lums with Braintree ...

MARY CONNOLLY
blind, unconscious, crazy ... pet peeve: a certain person, locker, cash registers that hate me ... treasures my friends ... Shadoo and Grievus ... "I lost my glasses" ... "I can't stop laughing ...

MICHAEL S. CONNOLLY
"Mike" ... summer of 74 ... the garden ... the tapes ... Bird's Bash ... in search of something special ... to have good friends ... "Thanks" ...

ELIZABETH PEARL CONRAD
"Pearl" . . . gullible, adventurous, loveable, . . . found everywhere . . . memories of Uncle Eddie . . .

BARBARA E. COULTER
"Barby" . . . friendly, sensitive, sarcastic, moody . . . "I'm psyched" . . . white bomb, cheering at Gardens, camp, sketti supper, Chicago . . .

KAREN A. CREAN
"Flint" . . . cheerleading, gymnastics . . . found with Jimmy . . . Summer of '72' . . . blue . . . pet peeve: back stabbers . . .

TIM CROWLEY
"Tipper" . . . the Cape . . . one winter day in '72' . . . pet peeve: waking up . . . found at Royal Chef . . . Emerson, Lake and Palmer . . . "From the Beginning" . . . to further education, get rich

ROBERT CUMINGS
"Soup" . . . moody . . . pet peeve: two faced people . . . found down commons . . . to go to college . . . "Ya, tell me about it."

JOHN P. CUMMINGS
"John" . . . "A, Ladi, A, Lada" . . . found at the corner . . . pet peeve: Fords . . . memories of 11/7/74, Mr. Downs' class . . . Bachman Turner Overdrive . . .

MARY CUGNO
"Cug" . . . friendly, talkative, gullible . . . to trip but not fall . . . found with Biff and at the Bench . . . "I Love You More Today Than Yesterday" . . . Aerosmith . . . to become a hairdresser . . .

HAROLD W. CURTIS JR.
"Let us be able to look back to the last 4 years as the time we wish we had back, but rmemeber they were a time of great learning, not just from books. Remember the good of the past because the future will change the bad".

KATHY ANN CUSHING
"Cush" ... quiet, sensitive, smiling ... "all-right" ... pet peeve: Canton rivalry ... memories of Algebra II, Diamonds in Daytona, 11/2/73, delicate days of biology ...

JANET L. DAGUE
"Jan" ... 10/17/74 ... "The important thing is: to be able at any time to sacrifice what you are now, for what you could become." – Charles du Bois ... "just us" ... 2/25/74 ... to those that were there, thanks ...

ROSE DALTON
"Rosie" ... sensitive, artistic, stubborn ... treasures the family, a special friend, constant three ... weekend in Conn. ... Regeé woman, white bomb, moons, Centre St ... to be a fashion illustrator ... light blue

AL DARLING
"Al" ... simple to know ... "Oh yea, really" ... to have a good job, life ... wishes for no depression ... remembers all the bomb scares ... Aerosmith ... hopes for open campus at SHS ...

BERNADETTE T. DAVID
"Bebo" ... happy, gullible ... treasures family, friends, Schneitsel ... white bomb, Constant three, the Cellar, moons, Centre St., Robo at 3, Quacks with Arty, Eagles' Nest ... "Make It With You" ...

JOANNE DAVIS
"A good man is the best friend and therefore is the soonest to be chosen, longer to be retained, and indeed never to be parted with."
– Jeremy Taylor

ROBERT F. DAY
"Bob" ... sociable, crazy ... "What can I say?" ... remembers beating Canton, summer of '74, party at Lisa's ... pet peeve: people with no sense of humor ... "Blue Skies" ... The Allman Brothers ...

LISA A. DAYNES
"Mabel" ... "terrific" ... found at Onset Island ... pet peeve: cranberries ... to go to college ... become a doctor, be happy ... remembers laundromat on Martha's Vineyard ... Chicago, Bread ...

CONSTANCE DEANDRADE
"Connie" ... friendly, laughing ... "Really" ... found at Stoughton Diner ... pet peeve: snobs ... to be a reservationist ... to travel across the country ... remembers "Green Gobbler Gang", study hours ...

PATRICIA L. DELOUGHREY
"Duke" ... stubborn, talkative, mischievous ... "All that's left are promises and memories" ... Diane's sunglasses ... a special teddy bear ... 3/23/74 ... pet peeve: being told what to do ... the daring duo ...

STEVEN FRANCIS DENNENO
"Pizza" ... easygoing, crazy, sly ... "SAFO" ... found at Denneno's with the gang pet peeve: working ... to go on to school, be successful ... remembers 7/4/74, camping in Maine, Birds Bash ...

THOMAS N. DEPALMA
"Ellie" ... sarcastic ... pet peeve: work ... Junior Class trip, Good Times Lounge ... goin' hubbin' and geeing ... getting the Munchies ... being Italian ... getting rowdy with Mike ... to be happy, free ...

RUSSELL MARTIN dePINA
"Rusty" ... running, funny, foolish ... "DYN-O-MITE" ... found on the track ... Thank you Mr. Green ... pet peeve: track critics, bigots ... remembers a sign in Franklin Park ... to be a trackie ...

CHERYL A. DEVAUGHN
"Shirl" ... crazy, talkative, outspoken ... "Hey, what's happening!" ... to go to college ... found in town with a certain person ... pet peeve: people who know it all ... being the first black cheerleader ...

CAROL M. DEVITO
"Speedy" ... found in D103 ... "The most useless day of all is that in which we have not laughed ... pet peeve: white ankle sox ... Donna's Laundry in Edgartown, Friendly's with Judy and Joan ...

DONNA DIBENEDITTO
"Don" ... short, quiet, friendly ... "I've seen everything" ... found with Joel ... pet peeve: "my boss" ... to get married, be happy ... The Beach Boys ...

GINA DIGANGI
"Gina" ... happy, outgoing, laughing ... "You jerk!" ... found with a certain group ... pet peeve: school ... to be a nurse ... remembers A hr. commons, the gang ... wishes for peace, to stay happy ...

ROBERT DISTEFANO
"What is a highbrow? He is a man who has found something more interesting than women."
— Edgar Wallace

DIANE DOHERTY
"Educated men are as much superior to uneducated men as the living are to the dead" . . .
— Aristotle

RONNY DOHERTY
"Phil" . . . athletic, talkative . . . "Yea, what he said" . . . to go to college . . . '72, '73 hockey seasons with Hanka, Albie . . . "Dream On", Aerosmith . . .

THEODORE J. DOMINICK
"Ted" . . . friendly, helpful . . . "Your treat" . . . found at Blue Hills Drive In . . . pet peeve: friends who aren't . . . Mr. Ed's class . . . "You didn't have to be So Nice" . . . to join the Navy . . .

KATHLEEN A. DONOGHUE
"Kathy" . . . my pocketbook . . . seen smiling in the corridors . . . grape soda . . . the vineyard laundromat, the stolen bike . . . top lockers . . . pet peeve: having to squint . . . found with JAM, friends . . .

MARGARET DONOVAN
"Margie" . . . skiing, tennis, the concerts . . . JAK . . . overboard . . . no grape soda . . . The Vineyard, the rain, Copley Square . . . summer at Peaches' . . . blue stone . . . "Don't worry about it" . . . college . . .

KEVIN DOODY
"Boll weevil" . . . "Love that Little Turkey" . . . pet peeve: Tipper, Eddie, Dickie, Barcelona, Albie . . . "I'd Love to Chang the World" . . . 6/74, the day I almost blew up Tipper's car . . .

MIKE DOSER
"If they be two, they are two so
As stiff twin compasses are two;
Thy soul the fixed foot, makes no show
To move, but doth, if th' other do" . . .
— John Donne

CHRISTINE M. DOUCETTE
"Chris" . . . "No Problem" . . . found waterskiing at the Cape . . . pet peeve: Mondays, E hour studies . . . "Peaches" . . . parties at the beach, Summer of '74 . . . Chicago . . . "Make Me Smile" . . . to be a dental hygenist . . .

DAVID DRISCOLL
"Dave" . . . found at Al's . . . pet peeve: two faced people . . . to become a pharmacist . . . remembers Mr. Berry's class . . . Aerosmith . . .

MARY DRISCOLL
Found at Roxies ... Sparkplugs ... always there ... "Oh, man" ... Elton John ...

JOHN DRUMMEY
"Drum" ... quiet, congenial ... "Get outta here" ... Walsh's Shop ... pet peeve: wise jocks ... wishes to end poverty ... Fall of '72 ... Paper Lace ... to go to school ...

PAUL J. DURGIN
"Duke" ... restless, easygoing ... "How ya doing?" ... found with Karen ... Al's, the field, CYO ... memories of the trip ... Whiskers ... "Fleetwood Mac" ... glad to get out!! ...

DANNY DWYER
"Dan" ... kind, nice ... would like a cure for heart attacks ... remembers the football, track teams ... Three Dog Night ... to be a truck driver, rich, successful ...

ROBERT G. EAGLES
"Bob" ... sarcastic, friendly ... "The tall one" ... found in my limo ... New Hampshire with Micky, Barby, Bebo, Artie ... Spaghetti Supper ... Basketball at Cape ... J. Geils Band ... Halloween '74 ...

ANN THERESA FARRELL
"Look not sorrowfully into the past. It comes not back again. Wisely improve the present. It is thine. Go forth to meet the shadowy future without fear, and with a manly heart."
— H. W. Longfellow

PATRICIA FAVRET
"Trisha" ... "Only on Sundays" ... pet peeve: school ... wishes everybody could get along ... Art class 1974 ... "The Air That I Breathe" ... to take a lot of trips, be happy ...

JOANNE FEENEY
The Vineyard's laundromat ... "Ask me, I'll tell ya!" ... grape soda ... found with JOB or KAM and friends ... my lollipops ... Chicago, Elton John Concerts ... pet peeve: waiting for phone calls ... the hills after dark ...

CHERYLE L. FERANTE
Tall, dark, aggressive ... "McGilla, Why ask Fitz?" ... the window ... pet peeve: Mr. Perdue Chicken ... "Thaid Thammy" ... the hoods ... caring forever ... "Who, Alfonso?" ...

DEBORAH L. FERRINI
"Debbie" ... gullible, friendly ... pet peeve: insincere people ... Chicago ... elephants in the fog ... memories: Jack 11/16/73, Jr. Prom, suppers, 6/5/74 with Karen, Donna, friends ... grape soda, maybe ...

JAMES FEZIO
"Jethro" ... friendly, Italian ... "What?" ... found in the Meteor ... pet peeve: running out of gas ... Emerson, Lake and Palmer ... memories of Junior Prom, being late ... to go to school, to travel ...

MARY FICHERA
"Fish" ... tall, skinny, lazy ... "I believe you" ... pet peeve: school ... 10/10/74 ... Crosby, Stills, Nash and Young ... to be rich and travel ...

ANNE M. FINI
"Annie" ... treasures the tickets ... 10/21/74 ... grape soda ... old football games ... 11/25/74 ... Remembers "A very good friend of mine", and a lot of special people ...

EDWARD FINN
When time, who steals our years away
Shall steal our pleasures, too.
The memory of the past will stay,
And half our joys renew.
— Thomas Moore

JOAN C. FINNERTY
"Joanie" ... gullible, sensitive, giggly ... "All good things must come to an end" ... found with Lis out looking ... pet peeve: insensitive people ... to change 3/23/74 ... Senior Prom '74, the beach ...

ROBERT S. FITZPATRICK
"Fitz" ... crazy, moody, argumentative ... "The Tall One" ... pet peeve: eye openers, teachers who can't teach ... Cape Cod ... remembers "Uncle Woody's Football Camp" ...

THOMAS M. FLAHERTY
"Flay" ... found down the corner ... Geometry class ... Mr. Walsh's Print Shop ... remembers 10/5/72 ... Russo Greenhouses ... to further education ...

Photo; Marcia Romanuck

KEVIN J. FORTIER
Luv Cendi (Tiger and Shorty) . . . going to Oregon (summer of '74) . . . Mr. Ed's History class . . . DECA . . . Mr. McCarthy's Sales class . . .

ALAN FOWLER
"Al" . . . quiet, sunloving . . . pet peeve: work . . . memories: ski trips, 3/2/74 . . . Led Zepplin . . . to go to Colorado, be happy . . .

PAUL FRANCIOSO
"Paul" . . . friendly, gullible . . . basketball courts . . . pet peeve: Junior Prom; what a laugh! . . . remember pushing white Torino after Junior Prom with George, Tiny and Chucky . . . Chicago, "Wishing You Were Here" . . .

BRUCE FRANKLIN
"Cougar do" . . . kind, easy to get along with . . . "What's the weather in China?" . . . pet peeve: sleezy people . . . wishes everyone could get along . . . Led Zepplin . . . first year of commons . . .

WILLIAM E. FRENCH
"It was nice but no thanks" . . . favorite hobby: parties . . . to make a lot of bucks . . .

JOHN PAUL FRESINA JR.
"Johnny" . . . sensitive, spastic . . . "Be serious" . . . found in music room . . . pet peeve: spastic musicians . . . Moody Blues, "Isn't Life Strange" . . . endless summer of '73 . . .

ANN FREY
"Annie" . . . Canton . . . Friendly's . . . pet peeve: Diane's Sunglasses . . . Thanksgiving football games and school dances . . . Chicago's "Saturday in the park" . . . to be a nurse . . .

ROSEMARY GAGNON
"Pete" . . . friendly, gullible, sensitive . . . Junior year . . . pet peeve: snobs . . . Bread . . . to be a teacher, be happy . . .

ROSS SCOTT GARDENER
"Gus" ... shy, friendly, erratic ... "Dynamite!!" ... the sea ... pet peeve: school ... "Rocket Man" ... memories of the courtyard, commons ... classes are sometimes boring, dances are far out ...

JANICE GARRITY
"Jan" ... sensitive ... Martha's Vineyard at the laundromat ... English with Suzie, my new shoes ... Sketti Supper '74 ... pet peeve: Lab on Friday's ... memories; long hours of History homework ...

LAWRENCE J. GERBICK
"Gerb" ... sociable, moody, crazy ... Halloween, my battery, concerts of '74, Mt. Washington ... pet peeve: Canons ... "Midnight Rider", Allman Bros. Band ... change attitudes of certain photographers ...

BRIAN GERRIOR
You give but little when you give of your possessions. It is when you give of yourself that you truly give.
— Kahlil Gibran

ANN MARIE GIBLIN
"Gibba" ... friendly, talkative, gullible ... found at Pinecrest ... A hour with the gang ... Beatle's, "To Sir with Love" ... to be a hairdresser, be happy ...

DONNA GICHEL
"All our dandelion days are done
And so we will run in fields
In search of wild roses
That grow out on the moor"

Photo; Lawrence Gerbick

CINDY GILL
"Cid" . . . the island '72 . . . Bird . . . "Whole Lotta Love" . . . the bench . . . summer of '73 . . . to be a secretary . . .

DONALD J. GIROUX
"Don" . . . happy, hungry . . . "Your mother swims out to meet sailors" . . . found in a car or at Jan's . . . Junior Prom . . . to go to college, be rich . . .

CHERYL L. GLIDDEN
"Boo Boo" . . . "What can I say" . . . the skunk . . . running for the car . . . Donald Duck . . . Big B . . . Calumet 75 . . . the visit . . . the curl . . . Grape Soda . . . Sketti Supper . . .

LAURE ANNE GOODSPEED
"Blonde" . . . silly, happy, outgoing, sensitive . . . "Listen honey" . . . in Hal's car in front of the house . . . pet peeve: fighting, snobby people . . .

PAUL GOODWIN
"My education is so sound that I know hardly anything."
— Ronald Mackenzie

JEAN GOURLEY
"It is tiresome to hear education discussed, tiresome to educate, and tiresome to be educated."
Lord Melbourne

LISA M. GRADY
"I'm psyched" . . . 75 Senior St . . . JAM . . . Scusset . . . laundromats . . . White Bomb . . . Wannaboggie . . . Homecoming . . . the rowdy class . . . Beach Boys . . . Robo at 3 . . .

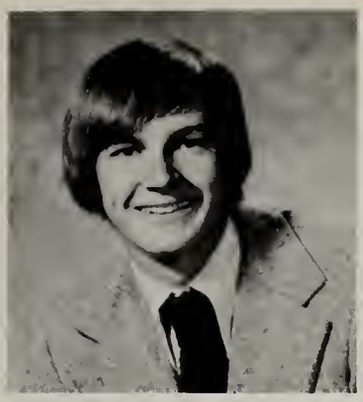

DEREK J. GREEN
adroit, amiable, sincere . . . "Of course" . . . found on the slopes or dreaming about them . . . pet peeve: Roxie's, blinking . . . track . . . ski club . . . Junior Prom . . . Summer of '74 . . .

TRACY IM. GREENE
"Tracy" . . . small, fussy, talkative . . . found with Kevin . . . 1/6/73 . . . "Woods' . . . pet peeve: 11/12/74 . . . Junior Prom . . . sophomore year . . . "Hello It's Me" . . . Robo at 3 . . . friends . . .

ELAINE M. GRIEVE
"Griefas" . . . emotional, friendly, crazy . . . "Ya know" . . . pet peeve: snobs, prejudice . . . C hour commons '73 . . . wishes for more love, less hatred in the world . . .

JANICE L. GUSTAFSON
"Jan" . . . crazy, friendly, sensitive . . . "Right on" . . . 1/11/74 . . . summer '74 . . . pet peeve: inconsiderate people . . . 6/14/74 . . . the ladder . . . New York City, the Indians . . .

KAREN ANN HALLISEY
gullible, crazy, absent . . . found in orange Duster . . . remembers SHS, his no thanks to Joanne . . . log cabin in the mountains . . . poops 143 . . . midnight runaway . . . seen all good people . . .

DONNA HAMILTON
"Ham" or "Hammy" . . . sensitive, moody, worrier . . . 6/19/72 . . . memories of the shed, a certain Chevelle with Jimmy . . . stranded in Boston with Mo, Debe . . .

Photo; Robert McInnis

CYNTHIA A. HAMMEL
"Cindy" ... friendly, sensitive ... blue ... "Chilly Gonsallas" ... "Aah-Yaa" ... pet peeve: not knowing ... 4/26/74 ... Steve ... Aerosmith ... Stevie Wonder ... Joe Walsh ... to be a professional hairstylist ...

THOMAS HANLEY
"Tom" ... good partier ... "I might believe ya" ... Al's or the tracks ... pet peeve: two faced people ... to move on ... Stones ... "Heartbreaker" ...

WENDY L. HANNA
"Knees" ... studious, worrisome, self-conscious ... give a dollar to the American Indians ... Wynacht Brothers and the rejects ... remembers Drill Team ... a certain battery

MICHAEL HANSEN
"Mike" ... "You gotta get up the Ghoul" ... pet peeve: Problems of Democracy ... remembers the type fights ... wishes to hit the million in the game ... Chicago, Cheech and Chong ...

PAMELA J. HARGREAVES
"Kneecaps" ... small, quiet, sensitive ... pet peeve: school ... found with Brian ... 1/4/74 ... "Best Thing That Ever Happened To Me" ... memories of Seventh Street ... a certain '69 Chevy ...

PATRICIA A. HARTIGAN
"Patty" ... simple, always moving ... "Get out of here" ... purple ... pet peeve: never enough time ... greed ... never forget Linda, Debbie, Kim and all the fun ... summer of '73 ... the hut ...

MARK S. HATHAWAY
"Mark" ... weird, talkative ... "That's cool" ... outdoors ... pet peeve: homework ... lockers on B-3rd ... help conserve the nature of the U.S. ... to turn war and hatred into peace and love ...

PATTY HATCH
"Patty" ... friendly, moody ... "freaky" ... Don's sexy elbows ... Chorus ... "Everlasting Love" ... Germany ... B.P.M. ... to go to college ... to spread happiness ...

PAUL HAUSAMMANN
"A Man who has never gone to school may steal from a freight car; but if he has a university degree, he may steal the whole railroad."
Theodore Roosevelt

SPENCER HAYNER
"He that stays in the valley shall never get over the hill."
John Ray

BRUCE HEMEON
"Bruce" ... moody, carefree ... Goddard Hospital ... pet peeve: B.P.M. ... "Only the Beginning" ... remembers sophomore year ... find peace and end confusion ...

RONALD B. HILL
"Ronny" ... easy going, friendly, moody ... "Scram" ... found at Roxie's ... to ski and be happy ... ski club ... pretty girls ... backpacking ... senior year ... Mt. Washington ... pet peeve: ski reports ...

JAMES HIXON
"I have never let my schooling interfere with my education."

DONNA HOPKINS
"Dee" ... sensitive, gullible, moody ... "I don't know" ... found with Wayne ... 1/6/73 ... pet peeve: ignorant people ... "Without You" ... to get married ... thanks to Mom and Dad ...

LYNN C. HORRIGAN
"Lynn" ... cheerful, friendly, stubborn ... "wicked" ... found with Larry ... pet peeve: friends who really aren't ... 9/30/72 ... grape soda ... '65 Buick Skylark ...

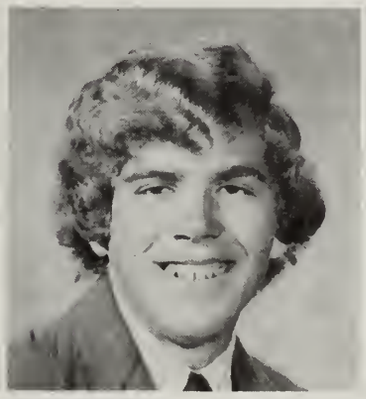

LEONARD HORTON
"Lenny" ... easy going ... "What?" ... '69 Chevelle SS ... to stop war ... to become a carpenter ... to be rich ...

BLAINE HOWARD
"It is through art and through art only, that we can realize our perfection; through art and art only that we can shield ourselves from the sordid perils of actual existance."
Oscar Wilde

DIANE M. HUNKELER
sensitive, impatient ... Daring Duo ... Duke in tunnels ... "Beautiful things are seldom easy." ... pet peeve: things not easily understood ... Beach Boys ... "Sloop John B" ... to be able to drive a standard ...

NEIL HUNT
"Hunter" ... "What do you mean, what's a Johnson?" ... ski trip '73 ... would like to be taken seriously sometimes ... would like to succeed in Business Management ...

DONNA M. INTERANTE
"Dee" ... loud, talkative, crazy ... "Ya, I believe ya!" ... found with Steve, Sue, Vinny in Boston ... classes with "EL CID" ... Elton John, Led Zeplin ... 7/9/74 ... cherishes friends ... to go to college ...

CHARLES F. IVALDI
"Chas" ... lazy, unexcited, quiet ... "No way!" ... the Cape ... Surfside, Nantucket ... pet peeve: Monday mornings ... 3/2/73, football games ... Van Morrison ... to go to college ...

WENDY J. JACKMAN
found in New Hampshire ... Danvers and Medford gangs ... field hockey ... basketball ... lunches with Karen ... early graduation ... Al Green ... "There's nothing to do!" ... going to Spain ...

DAVID JACKSON
"Dave" ... friendly, athletic, impatient ... "C'mon, give me a break!" ... S.H.S. tennis courts ... pet peeve: leaky ice cream cones ... playing kitty whist in the caf ... "Light My Fire" ... to stop starvation ...

JAY A. JARDIN
"Portuguese" ... crazy, ignorant, nervous ... third lunch ... "all right" ... Electricity, E hour ... Hustler's ... Class Trips ... Mountain Climbing ... to keep running till my legs move no more ...

KATHRYN E. JARDIN
"If we only have love, we can reach those in pain, we can heal all our wounds, we can use our own names ... If we only have love, we can melt all the guns, then give the new world to our daughters and sons."
— Jacques Brel

KENNETH J. JARDIN
"Portagee" ... easygoing, quiet ... "tell me about it" ... McDonalds ... pet peeve: wreckless drivers ... Scusset beach ... Elton John ... "Saturday Night's Alright For Fighting" ... to go to college ...

PETER JAY
"Pete" ... quiet, short ... found at Gill Machine ... pet peeve: homework ... would like to be a carpenter ... wishes to finish his '33 Ford ... karate and hockey ...

JOANNA W. JOHNSON
"Jody" ... athletic ... the swells ... pet peeve: super competitive people, Joplin ... "Oh, I'm sure" ... basketball championship ... Steisand ... Latin with Mr. Berry ... found down the gym ...

LYNDA JOHNSON
talkative ... funloving ... dreamer ... found at the BPM or in a blue Cutlass ... forever making plans ... to be successful ...

MARTA L. JOHNSON
"Marty" ... talkative, mischevious, outgoing ... "you dink" ... found with Goose or on Park Street ... pet peeve: three weeks stranded, 3/24/73 ...

JOHN P. JOSEPH
"Jack" ... friendly, outgoing ... "tell me" ... Cape with Debbie ... pet peeve: two-faced people ... college ... 11/16/73 ... elephants in the fog ... Chicago ... Junior Prom ...

MARK A. JULEVICH
"Jubo" ... "stay cool" ... found at Music Stores ... pet peeve: early Monday mornings ... Dairy Bar in Caf ... "the Beatles" ... to become a draftsman ...

JOHN KARAVATSOS
"A loving little life of sweet small works."
—Swinburne

BRUCE R. KATZ
"R. Flick" . . . found at Denneno's . . . "Boom sir" . . . Minolta cameras . . . pet peeve: the SX 70, pocket instamatics fond memories of camping in Maine, Block Party '74 . . . "Kodachrome" . . .

MARK D. KEARNS
"Mort" . . . "Yeuuurh" . . . Found at Al's with the gang . . . pet peeve: a certain small chick . . . Pink Floyd . . . the field . . . going to Copa Cabanna with McGlynn . . . to go to school . . . sometime . . .

ROBERT T. KEEN
Bob . . . "oh sure!" . . . found at the gym . . . pet peeve: the Patriots . . . track, basketball . . . "Chicago . . . end prejudice, discrimination . . . to go to college, become successful . . .

DEBRA M. KELLEHER
Debbie . . . talkative and moody . . . found at Stoughton Drug Store . . . pet peeve: getting up early . . . "Band on the Run" . . . memories of 5/17/74 . . . to become a secretary . . .

KATHLEEN M. KELLEY
"Kell" . . . dumb, crazy, gullible . . . glad to be getting out of this dump . . . pet peeve: getting up in the morning . . . needle and spoon . . . Savoy Brown, David Bowie . . . to go to Calif . . . to live to the fullest extent possible

MISSEY KELLEY
"Chesty Chuck" . . . gorgeous, sexy, beautiful . . . "oh terrific" . . . social with Joe . . . snobby people . . . to be free and happy . . . Mr. Daggy's class, G-hour, Junior Year . . . "She's a Lady" . . .

ROBERT KELLEY
School is a highway, after 12 years of traveling we come to an intersection with many different roads . . . I hope that on the road you take you find a few nice people to smooth out the bumps . . .

STEPHEN W. KERSHAW
"Steve" . . . friendly, outgoing, funny . . . "awe c'mon" . . . Bird's Bash . . . JV hockey . . . remembers a Blue Malibu . . . the beach . . . a white vette . . . found with Carter, Mike, Chuck . . . college bound . . .

BILLY KEZER
"Kilmer" . . . friendly, athletic . . . The Valley with Rick, Mike, Phil . . . "Jocks" . . . Junior Class Trip . . . Scusset Beach . . . pet peeve: left knee . . . Steppenwolf . . . to go to college, play football . . .

CHRISTINE M. KIDDY
"Cricky" ... "ask me if I care" ... the store ... slow walking people ... wish for peace in the world ... Oak Bluffs laundramat ... "Chicago" ... to become a Registered Nurse ...

SUSAN KILLGOAR
Sue ... quiet, shy, reserved-Right! ... pet peeve: being called Meg ... "I'm only kidding" ... found at Mur Mac's ... to recover from Woody and Mr. D ... 6/1/74 ... Chicago ... to keep on laughing ...

FRANCIS J. KILDAY
Franny ... funny, mischievous ... pet peeve: work at 1 a.m. ... found in '67 Dodge ... memory of 11/30/73 ... Junior Prom, Christmas Dance '73 ... Chicago ... to be happily rich ... drive a truck cross country ...

KEVIN KIRKPATRICK
"If you wish to know yourself observe how others act. If you wish to understand others look into your own heart."
— Sehiller

AMY LYNN KOLTZ
Amila ... crazy, friendly ... "It's not funny, don't laugh" ... 1179 Central St. ... pet peeve: people who make fun of others ... 1st lunch with Marlene and Bickford ... Chicago ...

JOY VALERIE KUNDROT
"Peanut" ... happy, nutty, friendly ... "Don't laugh, it's not funny" ... found with Jeanne or at Pimentels ... remembers Jeanne in Mr. Woodruff's closet and Mr. Chamberlain ...

RUSS LA FRANCE
Say nothing good of yourself, you will be distrusted; say nothing bad of yourself, you will be taken at your word.
— Joseph Roux

DEBRA M. LAINEY
"Debbe" ... crazy, rowdy ... "I am in love" ... found with a certain person ... pet peeve: people who think they are better than others ... Mr Daggies, B3 ... "Colour My World" ...

JEANNE LANDOLFI
"Myrtle" ... emotional, gullible, friendly ... "Your kidding me" ... pet peeve: Monday mornings ... wishes for an honest president ... found in New Bedford ... Mr Woodruff's closet ...

MARY LANE
"Ka" ... quiet, gullible, sensitive ... "Get off it" ... dislikes people who think they are better than others ... G hour, Gina, Terri, Moe ... Summer 73, Nancy, Kathy, Moe ... "Pieces of April" ...

MAUREEN LANE
"Moe" ... friendly, talkative, happy ... "I'm only kidding" ... Mr Downs F hr., Sociology with Mr Gormley ... found with Ka, Brenda, Nancy, Kathy ... "MacArthur Park" ... fond memories of John ...

DEBRA E. LANGEVIN
"Debbie" ... quiet, friendly, moody ... "What about me?" ... found with Debbi, Sandi, Susan-club with Missey ... pet peeve: people who judge you before they know you ... Chicago, "Colour My World" ...

SANDRA L. LASHUS
"Sandi" ... friendly, talkative, crazy ... found anywhere goofing off with Debbe, Missey, Debbie ... wishes to change 6/22/74 ... weekends with a certain person ...

EDMUND W. LAURIE JR.
"Teddy" ... friendly, different, easygoing, fun loving ... stranded on Route 25 with Bully, McGee, Whitehead ... would like to forget that night in Westwood ... "Bread" ... memories of football ...

JOHN LEAVER
"Flo" ... talkative, friendly ... remembers the good times ... always hubbed and feeling good ... remembers Junior year ... pet peeve: missing all the parties ... Beach Boys ... "Fun, Fun, Fun" ...

ANNEMARIE LeBARRE
"All the times, that I have cried, keeping all I know inside, its hard, but it's harder to ignore it. If they were right, then I'd agree, but its' them they know, not me. Now there's a way, and I know, I have to go away, I Know I have to go"
— Cat Stevens

DENISE M. LeBLANC
Friendly, easygoing ... "All Right" found in E202 ... future plans; to attend college, be an artist ... remembers drama, Bowie Concert ...

KIM JOAN LeBLANC
October ... Scents and Colors of Autumn ... Melting Reds and Yellows ... "Isn't It A Lovely Day To Be Caught In the Rain?" ... Fields ... Pathways in the Woods ...

PAMELA JO LECLAIRE
"Pam" ... ticklish, happy, fun loving ... "What?" ... found at Mac's ... Someone special-8/24/74 ... "Colour My World" ... Memories of the class trip, the Prince, Mr LaVelle, Mr Chamberlain ...

DOUGLAS E. LEE
"General Lee" ... solemn, laughable, sensitive ... church choir's ... to sing at different places ... to become a ranger ... remembers German class ... "The Apostle" ... learn what you can then get out ...

EDWIN J. LEE
"Bean" ... Independantly wealthy ... "Tell me about it" ... found in the photo shops of Massachusetts ... pet peeve: Nikons ... Memories of the soccer team ... Elton John ... "Your Song" ...

CARL LEITAO
"Carly" ... friendly ... to go to college, be wealthy ... memories of junior prom ... crowded schools ... Ten Years After ...

THOMAS LENNON
"So many gods, so many creeds,
So many paths that wind and wind,
While just the art of being kind
Is all the sad world needs."
— Ella Wheeler Wilcox

CHERYL A. LEONARD
"Cherie" ... happy, easygoing ... "All Set" ... 6/17/74 ... Summer '74 with Karen ... Plymouth, the sunsets ... A crowded weekend in New Hampshire ... Sketti Supper ... to go to college and travel ...

KAREN A. LEOPARDI
"Karen" ... giggley, talkative, mental ... good ole Johnny Denver ... 5/10/74, 9/15/74, big Saturday nights ... Jack-in-the boxes ... panda's, sunflower seeds ... Colorado ... to go to the mountains to live ...

DAVID E. LESSA
"Dave" ... talkative, rowdy, friendly ... found at Roxies ... pet peeve: some people at Roxies ... Remembers "Colonel Cruz" ... Elton John ... Plans to go to college, be successful ...

DARREN LEVEILLE
"In between what might have been and what has come to pass
a misbegotton guess alas
and bits of broken glass."

CYNTHIA A. LEWIS
"Roundy" ... No ankles ... funny ... "Dog face monkey" ... "No good double crossing rat" ... City ... Home ... Becoming a nurse ... Marriage ... For people to become one ... Lunches ... Friends ...

MARK P. LUBOW
"Mark" ... friendly, sports minded, lazy ... soccer and not winning with Lou ... taking subjects over again ... dislikes winter, running, and stuffy classrooms ... remembers 4 years in A409 ...

JOHN LUCIER
"He That Stays In The Valley
Shall Never Get Over The Hill"
John Ray

ALYCE LUPPINO
"If peace cannot be maintained with honor, it is no longer peace."
— Lord John Russell

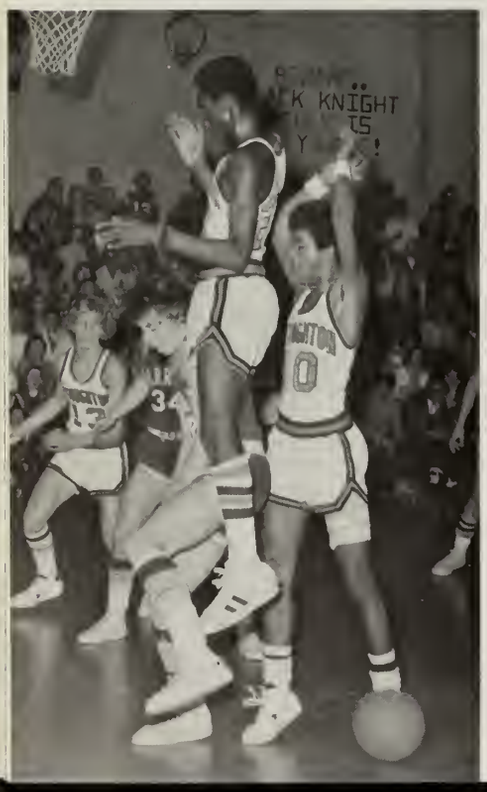

JESSICA MacDONALD
"Annie" ... Summer of 74 ... Richie ... Art III ... Kay ... Nancy Wancy ... 10-12 ... Mr Medeiros ... Freedom Jam ... 9/13/74 ... England ... The Corner ... John C ... Elton John ... Led ... Gorgeous George ...

JoANNE MacDONALD
Stubborn, affectionate, sensitive ... "You know what!" pet peeve: phoney people ... plans to travel ... wants to be happy, successful ... wishes for peace on earth ... 11/21/71 ... Beach Boys ...

LAURIE MacDONALD
Pessemist, foggy, daydreamer . . . "Do it now" . . . pet peeve: getting up early, gym classes . . . to attend Holy Cross . . . Chicago, "Wishing You Were Here" . . . found in Boston . . . to die old, rich, happy . . .

PAULINE T. MACKIE
"POLLY" . . . sensitive, outgoing . . . pet peeve: being mistaken as an underclassman . . . Remembers Junior Class trip, in laundromat . . . found up Pinecrest . . . to be a Lab Technician . . .

RAYMOND MANIFASE
"Let us not burden our remembrance with a heaviness that's gone."
Shakespeare

MARIANNE MacDONALD
"MaryLou" . . . sensitive, understanding sarcastic . . . "Really!" . . . pet peeve: two-faced friends . . . To be a writer, end starvation, poverty . . . "Annies Song" . . . happy to leave . . .

LINDSAY HELEN MALTMAN
"Banana" . . . crazy, moody . . . Wannaboogie . . . Anything n' Everything . . . COEN . . . JAM . . . The White Bomb . . . 8/11/73 . . . Robo at 3 . . . Moons on Centre st . . . Wood's, Ms. Jones . . . "Annie's Song" . . . What I Really Want . . .

CATHRYN MacINNES
"Cathie" . . . happy, pensive, sensitive . . . found at Marshalls, or on the tennis courts . . . pet peeve: people who aren't completely truthful . . . "The Way We Were" . . . Algebra II, Psychology . . .

THOMAS E. MANIFASE
"TOM" . . . ambitious, realistic . . . found at the race track . . . Remembers, World Champion 29th Street Blues Band, Homeroom with the colonel . . . Black Sabbath . . . to be a great criminal attorney . . .

JEAN MARDEN
Quiet, sensitive, happy . . . bikes, cars, and dances in the rain . . . 40 shades of orange . . . hockey '73 . . . UBee . . . Foo . . . pet peeve: saying hi to Mr Sarno . . . "You're getting red" . . .

ELIZABETH J. MASON
"Betsey" ... 5/25/74 ... "Never Can Say Goodbye" ... "Keep smiling", "hang it up" ... remembers the Cape, summer of '74 ... found having fun at the tennis courts, with friends ...

JEAN McCABE
Seen at football games, gymnastic meets ... dislikes people who are snobs ... plans to be a nurse ... hopes for peace ... remembers Junior class trip in the laundromat ... Stylistics ...

KEVIN McCABE
Shy, friendly ... found at Gino's ... plans to go into carpentry ... wants to accomplish goals set out for ... "Long Fellow Serenade" ... favorite colors: red, blue ...

MARK McCARRON
Friendly, humorous ... "memos from Mark" ... "Love is Blue" ... Elton John ... remembers band, chorus, Community Auditions, football games on a cold afternoon, bandroom ... blue and purple ...

BARBARA S. McCARTER
"Barb" ... stubborn, ticklish ... 9/22/73 ... life on 75 Senior Street ... "Wouldn't It Be Nice?" ... memories of class activities, RAC, trying to get ads ... "This Magic Moment", New Year's Eve, Dennisport ...

THERESA McCARTHY
"Teri" ... gullible, funny ... "You spaz!" ... pet peeve: getting up in the morning, gym ... "Hey Jude" ... summers in Florida, typing class ... found with Kiely, Marianne ... to be a secretary ...

MICHAEL J. McDONALD
"Mac", "Moose" ... found on the football field ... Bird's bash ... "Do me a favor" ... "Bennie and the Jets" ... to be rich ...

CATHY M. McDONNELL
"Stand like a tree exposed to winds!
Its very height invites their blows.
The nearer one to heaven grows.
The farther sees the eye."
— Oton Zupancic

MAUREEN McDONOUGH
"A crust of bread and a corner to sleep in, A minute to smile and an hour to weep in, A pint of joy to a peck of trouble, And never a laugh but the moans come double, And that is life!"
— Paul Dunbar

VIRGINIA McDONOUGH
"What is the simple life? It is a form of life described by pastoral poets, or the New Testament, but not livable today."
— Charles Wagner

MICHAEL J. McGILLIVRAY
"Magilla" ... quiet, easygoing ... remembers the walking path ... found with Ryle te at Sandys ... pet peeve: report cards ... "Junior's Farm" ... practice with Uncle Woody ... "Cheryle, why ask Joan?" ...

THOMAS McLELLAN
"Tom" ... quiet, stubborn ... found with Sue ... remembers 6/11/73, party, North School, Latin with the Pro, D206 ... Aerosmith ... Foghat ... to be an architect ...

ELIZABETH McKAY
"Lisa" ... sensitive, gullible ... remembers Jr. Prom 72, 2/12/72 ... "Only Love Can Break Your Heart" ... Crosby, Stills, Nash, and Young ... treasures memory drawer ... found with Joan out looking ...

MICHELE M. McKINNON
"Micky," ... outgoing, friendly ... 11/23/71 ... Ronnie's thumb, "Right on Artie", Eagles nest, JV cheering, white bomb, Junior Prom, Vineyard, Moe, Pam, to be a dancer ... "Fats", gymnastics, moons on Centre St ...

SUSAN A. McLAUGHLIN
"Sue" ... sensitive, excited ... "I love it!" ... found with Bobby ... runaway hubcaps ... a bruised banana, the white bomb ... JAM ... Woods', funyuns ... Wannaboogie ... "So Very Hard to Go" ... Robo at 3 ...

LINDA M. McMAHON
quiet, shy, sensitive, moody ... "When Will I See You Again?" ... pet peeve: waking up in the morning ... hopes for peace throughout the world ...

RICHARD B. McPHERSON
"George" ... basketball, x-country, track championships ... 2mile-9:57.5 ... JV 18pt. comeback, basketball camp, 6 hole rumble ... brother-by-law

MARIANNE McSTOWE
crazy, gullible, talkative ... treasures a certain friendship ... 7/17/72 ... pet peeve: two-faced people ... campus shop, DECA ... orange ... to live a happy life ...

JOANNE M. McSWEENEY
friendly, talkative ... found in Pinecrest "Only Love Can Break a Heart" ... "Suavecito" ... treasures a certain pair of dungarees ... to become a lottery winner, travel ...

MARY MEARS
small but loud ... "Is it Friday yet?" ... pet peeve: guys who think they're nice ... partying with gang of 72-73 ... fond memories of Hampton Beach (the first time) ... CYO ski trip ... 2/23/73 ... to live! ...

DENNIS MEDEIROS
Burn ... ummagumma, stroblite ... cape trips ... truckin in Bessy ... pet peeve: the Hoot ... Friday night pad parties ... Allman Brothers at Civic Center ... found with Cambly and Kink ... meet ya at the top ...

DONA M. MELANSON
"Shorty", "Fred" ... Barbara ... Roxies ... blue, not purple George ... summer of 73 ... "We'll see" ... Dandy Don ... Richie ...

JEAN M. MELITO
"Jeannie" ... quiet, sensitive, found almost anywhere ... pet peeve: two-faced people, not knowing ... "really" ... Seals and Crofts ... leaves Martha in peace A hour ... would like to visit Colorado ...

PATRICIA A. MOELLER
"Patti" ... sensitive, silly ... treasures her family, friends, Kevin ... cheering, room service, bananas in the White Bomb ... reject pile at Toll House ... 11 years with Barby, Homecoming ... 12/8/72 ...

DOREEN A. MONAHAN
"Dor" ... weird, happy ... "really?" ... found with Bobby ... 4/7/73, thanks to Janet ... junior prom ... to go to college, teach Home-Ec ... to get married, travel to England ...

SUSAN A. MONTESANO
"Susan" ... crazy, scorpion ... one of the "3 musketeers" ... "I don't believe it" ... 1-2-3, Bye! ... remembers parties, friends, the field, the "zipper" ... to be a hairdresser ... Aerosmith ... "One Way Street" ...

JIMMY MOORE
"A man's style is his minds voice"
— Emerson

CHARLENE MORRILL
stubborn, gullible, moody ... "Leave Me Alone" ... found under the tree ... pet peeve: school ... plans to be rich ... 6/27/74 ... "These Eyes" ...

PATRICK K. MORRISSEY
Enjoys wrestling, hunting ... remembers Mr. Chamberlains English, the pro's parties, football at North School, the corner, Glen Echo, Town Spa pizza ... Deja Vu, The White Album ...

CHARLENE A. MULDOON
"Chuck" ... short, easy going, one of the 3 musketeers ... "pardon me" ... 1-2-3 Bye! ... the field, friends, parties ... pet peeve: being bored ... remembers Mr. McCarthy's history class, burning Home-Ec room ...

PAULA G. MULKAY
"Bulky" ... talkative, moody ... "Oh, what do you mean by that?" ... 71 El-Camino ... pet peeve: school ... plans to be a hairdresser, make someone happy ... remembers sophomore year ...

PHYLLIS LYNNE MUSMON
"Phil" ... moody, shy, friendly ... "moron!" University of Massachusetts ... pet peeve: narrow minded people ... plans to go to college ... like to help people learn to help themselves ... Nov. 8-10, 74 ... Chicago ...

MICHAEL E. MYERS
"Miggie" ... good times ... cracking up with White Head ... water tower ... Hubbed ... Junior Class Trip ... geed with White Head and Billy ... getting rowdy with Ellie ... pet peeve: work ... "Stairway to Heaven"

STEPHANIE MEYERS
"Sometimes quiet is an unquiet thing."
Seneca

ROBERT BARRY NEBEL
"Bob" ... sincere, friendly ... "Hot Damn!" ... college bound ... remembers 4/11, chorus, Jr. Prom ... hopes to accomplish something by living life to its fullest ... "If" ... Bread ... wishes peace ...

ROBERT B. NEE
kink, wounded ... Emerson, Lake and Palmer, Aerosmith ... pet peeve: getting caught ... Pool Parties, riding in Bessy ... Go to college ...

ELIZABETH K. NICHOLS
"Betty" ... moody ... Chicago ... summer of 74 ... always remembers "The Prince", "Fred" ... J.V. cheering ... pet peeve: waiting, two faced people ... to live in California ... to go into medicine ...

KATHRYN E. NICKERSON
"Kathy" ... happy, friendly, and silly ... blue ... pet peeve: school ... "Blue Velvet" ... "I don't know" ... fond memories of the Prom and Cape ... plans to visit Disney World and Hawaii ...

EILEEN P. O'BRIEN
found roaming the corridors of SHS ... Good ole "Goddard" ... Life on 75 Senior Street, class trip to the laundromat, Sketti Supper ... "really nice!" ... Blue Hills, Barb's Brother ... Chinese food ... red lights ... hopes to be happy ... to be a dietician ...

ELIZABETH O'BRIEN
Betty ... moody, gullible, crazy ... "Get out of here!" ... pet peeve: phonies ... commons ... John Denver and Elton John ... to visit Colorado ... to end pollution ...

KIELY O'CONNELL
tiny, happy ... "No, but listen." ... green ... absent again? ... always smiling ... on time ... hates getting up ... "Spazz" ... cherishes family, friends ... Mokey ... popcorn ... many memories ... biscuits ...

MARCIA ANNE OLSON
''Mo'' ... crazy, fubb, determined ... "Oh really?" ... "Let's go Joe!" ... Spain '74 ... "Cherish" ... pet peeve: insincerity, backstabbers ... chorus with Mr. Legrow ...

BARBARA M. O'NEILL
Barbie ... freckles, frizzy hair ... "tell me about it" ... pet peeve: judging people's ability by looks ... treasures family, friends, and a certain blonde ... 2/17/73 ... all the years with Patti ...

MONICA M. O'REILLY
gullible, crazy, quiet ... c'mon ... "Love understands love, it needs no talk" ... found anywhere ... remembers 11/1/74, wants to change 7/12/74 ... pet peeve: friends who really aren't ...

SUSAN OWEN
gullible, friendly ... herbie ... found with Tommy, Sue, Joann ... big "K" at the legion ... memories of the summer of "73" ... 6/11/73 ... 1,-2,-3 ... interior decorator ...

KATHLEEN DIANE PALMER
For the cause that lacks assistance,
For the wrong that needs resistance,
For the future in the distance,
And the good that I can do.
— George Linnaeus Banks

LISA JEANNE PEARSON
Lisa ... tall, blonde, Swedish ... "Catch a Wave" ... the beach ... "Nearest Faraway Place" ... Jr. Class Trip ... Ah Velski ... The Prince ... long johns ... corvette ... Toni, Marnie, Tammy ... 'Nite! ...

DEBRA MARIE PELKEY
"Debbie" . . . patient, understanding . . . treasures family and friends . . . pet peeve: frizzy weather . . . Robo at three, rescued banana, cruisin in the white bomb, bikes in the rain, Jr. Prom, 7-27 . . .

ARTHUR L. PENARDI
"Artie" . . . friendly, late . . . "Far outs" with Mickey . . . "Quacks" with Bebo . . . talks with Mrs. Murray . . . "The Tall One" . . . pet peeve: The Rock . . . Emerson, Lake & Palmer . . . to be an architect . . .

JEFF PERDIGO
"Jeff" . . . easy going, lovable . . . remembers Switzerland . . . pizza . . . blue . . . treasures his car . . . found with Rosie . . . pet peeve: Monday mornings, Math . . . "right here" . . . plans to travel . . .

SUSAN O. PERDIGAO
"It has been a savage enough image"
— D. H. Lawrence

DIANE PETERS
"Diane" . . . "yeah tomorrow!" . . . GiGi's . . . to visit California . . . Freshman year . . . a certain green suit . . . Bad Company . . . "Tuesday Heartbreak" . . . pet peeve: waking up in the morning . . .

KATHLEEN A. PETER
"Kathy" . . . friendly, talkative, shy . . . "fantastic" . . . found at McDonald's . . . pet peeve: getting up early . . . wishes for happiness . . . Jr. Class Trip, laundromat . . . C hr. commons . . . to be a secretary . . .

SUSAN E. PHILLIPS
"Susie" . . . quiet, friendly . . . "Where is everyone?" . . . found at Bradlees or with the gang . . . Band basement and Mrs. Murray's Problems class . . . "Having my baby" . . . To get married and be happy . . .

GAIL A. PIATKOWSKI
friendly . . . Barb's brother, forgetful, excitable . . . "Hiyo" . . . found at Blue Hills, Boston, or Ft. Lauderdale . . . hopes to go to Florida . . . Big "K" and the Legion . . . Mac Davis . . . pet peeve: work . . .

SUZANNE E. PICHE
"Sue" . . . at the rink . . . analysis . . . des nouvelles aujourd'hui . . . thermoses at lunch . . . "How many B's do you have?" skunked in New York . . . Ducky Wucky . . . Martha . . . being "pres." . . .

KAREN F. PIRES
friendly, crazy, sentimental ... "You Wierdo," "Oh my God" ... pet peeve: kids who know you but ignore you ... memories of Class Night 74 with Debbie, Donna, Sketti Supper, The Hop ...

MARY MICHELLE PITTA
"Pieta" ... crazy, friendly ... found at 225 Park St ... 1-1-74, Junior Prom ... Lil' Joey ... "If" ... moons on Centre St ... pet peeve: three weeks stranded ... ever constant three ... "chop chop" ... the cellar ...

ANN PODGURSKI
"Ann" ... giggly, sensitive ... "Olive oil" ... "Aah Yaa" ... 7-28-74-Mike ... Sandy Neck ... Aerosmith, Stevie Wonder, Al Green, Joe Walsh ... To be a Belly Dancer ...

DAVID G. POPE
"Snow Bear" ... crazy, igorant, wuvable ... smile and the world smiles with you cry and you cry alone ... Third Lunch ... pet peeve: waking up ... to be an Electrician ...

EDWARD J. POPE
"Spagnetti" ... tall, friendly, happy, aggressive ... pet peeve: snobs, Fords ... found partying with the "Hut Gang" ... School – a waste of 4 years ... "From the Beginning" ... to be richand happy ...

NEDO PULITI
"Little Italy" ... short, talkative ... "I'm only kidding" ... Italy ... Beatles ... Love for one another and peace in the world ... pet peeve: friends who aren't ... moving back to Italy ... to be a musician or electrician ...

THOMAS A RAUDONAITIS
"Tom" ... found at BPM or Sports Center ... Chicago ... to become CPA ... pet peeve: working every Saturday night for a year ... remembers Biology with the Prince ...

DEBBI L. RAYMOND
"Pickles" ... happy, friendly, hungry ... "Lets Boogie" 11 years with Mickles Schneitsel ... Picanna ... Junior Prom Scusset, the white bomb ... "When Will I See You Again" ... wishes best of luck to class of '75

ROBERT RAYMOND
Life is a preparation for the future; and the best preparation for the future is to live as if there were more.
Elbert Hubbard

KATHLEEN LOUISE REARDON
Kathy ... friendly, crazy, outgoing ... pet peeves: flirting, walking ... dancing ... seniors of '73, Mr. Legrow's chorus, Porter St., Jeannie ... plans to be a model, to be happy ...

DEBORAH A. REED
serious, friendly ... Beach Boys ... 6/13/74 Grand Funk, 4/15/74 ... Sebago Lake ... Espionage with Patti, Oxford ... "Sunday nights" "Stairway to Heaven", BPM ... Jack in the Box mailboxes ...

AUDREY RICHARDS
"Aud" ... talkative, aggravating, considerate ... "So,? Ya Sure" ... pet peeve: staying after school ... get married, have children, work ... Success and happiness ... "Rock Me Gently"

TERESA M. RICHARDSON
"Terri" ... crazy, talkative, always laughing "what a moron!" ... found with Michael ... 4/20/73 ... pet peeve: waiting to be 18 ... remembers Mr. Gormley's Soc. class ...

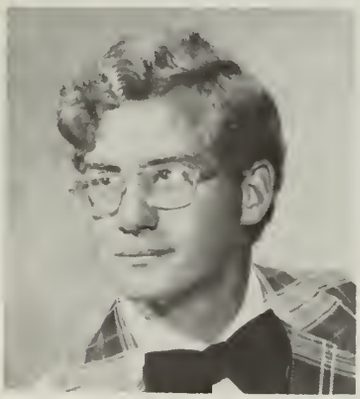

CHARLES ROBICHAU
Chuck ... ignorant ... "I don't want to talk about it ... " pet peeve: Schultzie ... college ... June of "75" ... Three Dog Night ... "Pieces of April" ...

ROBIN ROBILLARD
Only a life lived for others is worthwile

GARY M. RODRIGUES
"Gary" ... talkative, easygoing, crazy ... "NoWAY!" ... to live to be happy ... Senior Year concerts ... skiing, snowmobiling, hiking, girls ... Mt. Washington ... Summer, Halloween "74" wet tracks ...

Photo: Larry Gerbick

KIMBERLY RODRIGUES
moody, serious ... pet peeve: unfaithful friends ... wishes people had more consideration for others ... 5/3/74 ... Beach Boys ... "More Today Than Yesterday" ... Terri, Lisa, Ann Marie ... D.E.C.A. ...

LINDA C. RODRIGUES
Linda ... easy going ... green ... pet peeve: show offs ... Connie, Karen, Goretti, Connie, Rosa ... treasures her drum set ... Remembers F-hour commons senior year ...

JAMES A. ROGERS
"Jim" ... playing cards at John's on Sunday ... Maine ... smokin' in the dark room ... '63 Mercury ... "are you kidding" ... still trying to forget French II with Mr. Lavelle ...

KATHERINE M. ROSE
Kathy ... found with Chris going down the store every night ... remembers vacation in Virginia ... making Mr. Z's lasagna ... havin Home-Ec with Mac, Mrs. Welch can't stand slow people ... "The Night Chicago Died" ...

PATRICAI LYNNE ROSS
''Patti'' ... gullible, understanding, quiet ... Junior Prom ... Class trip ... 10/12/74 ... Dennisport, a certain friend ... pet peeve: waking up in the morning ... ''Seasons of Whither'' ...

PATTI A. ROTELLA
compassionate, understanding ... found with Deb ... BPM Party, 7/22/74 ... Beach Boys ... 6/13/74, Billy Jing & Tony ... Chicago ... 10/22/74 ... "Make it With You" ... Oxford Drag, Maine ... the Cape ... mailboxes ...

DAVID RUGGIERO
"Remember to preserve an even mind in adverse circumstances, and likewise in prosperity a mind free from overmeaning joy."
— Horace

WILLIAM D. RYAN
"Bill" . . . found in the music room . . . "alright!" . . . Chicago . . . remembers on the road driver ed . . .

STUART SALTZMAN
"Stu" . . . Ogunquit Beach . . . pet peeve: English . . . go to college . . . "Dream On" . . .

KAREN M. SALVESEN
"Al" . . . short, slow, gullible . . . "Oh my word" found with Paul . . . Junior Prom . . . 74 graduation night . . . fighting with two certain people . . . swervy chairs . . . the field . . . "Beginnings" . . . the field . . .

HARRY SANDLER
Ya, so . . . tuna at Charley's Dib . . . Marcel L'amy . . . skip with ski and Cohen . . . Drive-In . . . "Man", Red Sox . . . Butter . . . Burger King . . . Rutland VT . . . snack bar . . . Godfather . . . Patrice with the blonde hair . . .

LOUISE ANN SANGIOLO
7/19/73 . . . Addie, old friends . . . to be a star like "JODY" . . . Blue Hills in the dark . . . a single candle . . . Barb's brother . . . Betty's table manners . . . sketti Supper . . . summer of '73, smiles, Cat Stevens . . .

KATHY SANTOS
friendly, anxious . . . found with Ken or at a football game . . . memories of Jr. Prom . . . working at the V.A. ants "Black Oak Arkansas" . . . Plans to attend Burdett Secretarial School

BARBARA J. SAWYER
"Barb" . . . crazy, talkative, friendly . . . remembers home ec. classes . . . "When Will I See You Again" . . . found with Rob or at Chuck & Cinky's . . . to be an elementary teacher . . .

ELIZABETH E. SCHILLINGER
If this were played upon a stage now, I could condemn it as an improbable fiction.
Twelfth Night, Act III

JOHN SCHUKO
"Jack" ... Green ... "Nights in White Satin" Don't do on to others what you wouldn't want done on to you ... Hopes to become army special force soldier ... (Green Beret)

KAREN M. SEELEY
"Seels" ... Summer of '74 in Europe ... beach parties ... sunsets ... "Don't Let The Sun Catch You Crying ... The line at the hospital ... sharing my locker with Cherie, Friends ... To go to Art school ...

ELIZABETH A. SESSLER
"Betty" ... gullible, crazy ... "I don't believe it" ... driving Snowbell ... Sketti, Chinese Style ... 73-74 memories ... birthday party G hour trip to laundromat ... Mr. Boushell ...

BARBARA ANNE SESTITO
"Barb" ... friendly, talkative, crazy ... Blue Hills ... Stu C & leadership '74 ... Oh Brother ... long talks with Karen ... HiWeMe ... Cinema ... memories of D103 ... "At the hop" ... HoJo's, New York ...

MARGARET SHEA
"Peggy" ... loud, crazy, always laughing ... "Oh my God" ... walks to Bob's ... Jr. Prom Colour My World ... Sketti Supper ... Mr. Clark ... pet peeve: Lemons ... chem, Latin class meetings ...

KATHY SIDEBOTTOM
Time was, and time is. The word is now. Dreams are real and alive; Life is born now. See now. Hear what is said now. Are you aware? Can you believe that it's true and real? And that times are not what they once were.

JUANITA SILVA
"As I grow to understand life less and less, I learn to love it more and more" . . .

KEVIN SILVA
"Why must you always try to make me over?
Take me as I am or let me go."
—Thompson and Battle

LINDA J. SILVA
"Lin" . . .
friendly, talkative, crazy . . . Beach Boys . . . clown . . . gang at work . . . "Don't bet on it!" . . . pet peeve: conceited people . . . college . . . to be happy . . .

FREDERICK J. SIMPSON JR.
"Fred" . . . found at the CYO . . . with the gang . . . at parties . . . riding around . . . biking . . . pet peeve: pigs . . . "Stairway to Heaven" . . . Miles Standish . . .

VALERIE JEAN SKINNER
"Val" . . . moody, mysterious . . . the corner . . . campfires . . . green . . . Plymouths . . . Rockport . . . most treasured possession-Rusty . . . Neil Young . . . to be a lab technician . . .

CONNIE SMITH
"People live from day to day
But they do not count the time.
They don't see their days
Slipping by-and neither do I . . .
— James Taylor

DORYCE L. SMITH
StuC . . . The Prince, his cats . . . "You Make Me Feel Brand New" . . . pet peeve: friends who aren't true . . . Dizzy Izzy . . . Taylor's love dance . . . Summer of '74 . . . special education . . .

LISA M. SMITH
Photographs and memories . . . "Better Days" . . . Summer of '74 . . . partying, riding around with Kim, Pete, Stu . . . "Riders on the Storm" . . . pet peeve: People who lie . . . Hopes to be happy and travel . . . DECA . . .

VICTORIA ROMONA SMITH
"Vicky" ... bad, bold, black, beautiful, Scoripo ... her room ... to go to college and become a famous lawyer ... "Body and Soul" ... "When Will I See You Again?" ...

RICHARD SOLITO
"Richie" ... talkative, lazy ... found at Roxies ... "Catch ya later" ... Aerosmith ... pet peeve: English, school lunches ... betting Mr. Ed on football games ... to go to college, make money, have peace ...

KAREN L. SPENCER
"Karen" ... talkative, friendly, always kidding ... found cheering for the boys ... pet peeve: people who don't care ... memories of cheering camp, hockey, ranks on the bus ... hopes to be happy ...

JANE SPICER
Friendly, considerate, not easily influenced ... pet peeve: friends who aren't, inconsiderate people ... will always remember Philadelphia, a certain beach party ...

GEORGE SPRAGUE
"God help me keep a resolution that I make today: not to walk head high even one more time past someone I can help."
— Rod McKuen

JANE CHRISTINE STAULA
"Janey" ... athletic, flirtatious, blushing ... purple ... "I don't know!" ... found anywhere with John ... "Precious and Few" ... pet peeve: friends who really aren't ... to live in Florida ...

BARRY F. ST. GEORGE
"Bă" ... crazy, talkative, witty ... Sketti Supper ... StuC dance ... E hour study ... Mrs. Gudjonsson's F hour ... fights on the sixth hole at Cedar Hill ... Mr. Finn's shop ... ho, ho, ho ... Senior year ...

SUSAN STORM
"Sue" ... talkative, crazy, streakable ... "Today is the first day of the rest of your life" ... found with the gang at Denneno's ... pet peeve: snobby people ... remembers 5/17/74, 9/1/74, 8/31/74 ...

CHERYL S. STRAUGHTER
Remember the fights and the fun, Remember the homework that never got done. Remember the times we cut class, Forget them they're just the past ... "Then Came You" ... bumping ... the city ...

ROBERT E. SULLIVAN
"Sully" ... found anywhere ... remembers Chevy wagons, 10/12/74 with Toad, 11/7/74 in Braintree with a burnt clutch at 2:00 in the morning ... "Bennie and the Jets" ... pet peeve: girls driving Cadillacs ...

RICHARD SWAN
"Duck" ... can be found in Holbrook with Judy, Dave, Justin, Janelle ... The Who ... Grand Funk ... "School's Out" ... "Inside Looking Out" ... to have a lot of money ... a future state trooper ...

CYNTHIA J. SWEENEY
"Cindy" ... talkative, happy ... found in a '69 T Bird ... 2/15/74 ... memories of Mary's cellar ... Beach Boys concert ... pet peeve: waiting ... C hour commons ... to be a hairdresser ...

DEBORAH ANN SWENNEY
"Debbie" ... sensitive, friendly, finicky ... drum corps ... pet peeve: clicks ... summer '72 ... "I've Been Searching So Long" ... a closer relationship among all people ... to become a secretary ...

DOUGLAS S. SWINAMER
"Doug" ... Judy, Judy, Judy thanks for the Mustang ... memories of the Zanny gang in D309 ... homeroom with Bubbles ... Gary on the roof ... hamburger and television ... Randolph? ... living long ...

DONNA M. SZUM
"Zoom" ... always turning red ... eyes ... the wagon ... laundromat at the Vineyard ... the yearbook ... "No grape soda, yet!" ... hills in the dark ... the leanin' post of Avon ... ice skating, Friday nights ...

MARTIN J. THOMAS
"Marty" ... quiet, friendly ... "Seriously?" ... "Oh yeah" ... found on the tennis courts ... pet peeve: surprise quizzes ... remembers four years of tennis and working at Frank's ... the trip to New York ...

LAWRENCE M. TROY
"Larry" ... friendly, happy ... found with Lynn or up O'Brien's ... jowls ... "Ah no" ... 9/30/72 ... StuC ... Senior Play ... "I can help" ... best be truckin' on home ... pet peeve: sport oriented schools ...

MARIE E. TAYLOR
Witty, moody, talkative ... commons ... John Denver ... 9/15/74 in Providence ... "Homework, again?" ... "You're kidding" ... "Rocky Mountain High" ... hopes to see the world ...

PATRICIA A. TOBIN
"Patty" ... quiet, sensitive, shy ... "I don't know what to say" ... to be happy and successful ... cheering ... Sketti Supper ... Jr. Prom ... "Colour My World" ... Chicago ... pet peeve: practices ... to be a beautician ...

CATHERINE M. TEED
"Cathie" ... quiet, sensitive, gullible ... found cheering or with Ricky ... pet peeve: no school spirit ... Martha's Vineyard ... 7/31/74 ... going off the edge ... 7/5/74 ... "Beginnings" ...

JOANNE TRAMENTOZZI
"Jo" ... loud, friendly, crazy ... pet peeve: jugs, waiting ... remembers commons and lunch with Karen ... Donny's waves ... "Ya-hoo!" ... 750 Honda ... found with friends ... to go to college and be happy ...

MICHELE UGO
"Micki" ... small, talkative, moody ... found with Jackie ... remembers the beach, Summer of '73, trip to New York ... wants to travel on the stairway to heaven, to reach the dark side of the moon ...

ELIZABETH A. UMINSKI
"Betty" ... funny, sensitive, gullible ... "to each his own" ... found at the corner ... pet peeve: depressed moods ... remembers New York trip with Mr. Ed ... wishes for peace ... "Stairway to Heaven" ...

JOAN A VALENTI
"Valent" ... sensitive, athletic ... "You're a clown" ... D1st corridor ... found in D104 with Mr. Cid ... pet peeve: being called Judy ... to go to college, major in Biology ... remembers Basketball Championship

JUDY A. VALENTI
"Twinnie" ... athletic, stubborn, moody ... found in D104, D107 with Mr. Nassise ... "Ya sure" ... pet peeve: being called Joan ... remembers Basketball Championship 72-73, Softball (co-capt) ... "Beach Baby" ...

SUSAN L. VALLEY
"Sue" ... "What's new?" ... found on D3rd ... Chicago ... remembers on the road Driver Ed ... Junior Prom ...

LENORE F. VALUTKEVICH
a little strange ... Nantucket, watching the waves get high and World's End ... History with Mr. Erickson and Willie ... to teach or be a wizard ... cruzin' with Lynee ... Johnny Dee and all kinds of concerts ...

LORNA A VALUTKEVICH
crazy, original ... Nantucket ... "One more" ... "Moutain Jam" ... original Allman Bros. Band ... pet peeve: berry size baggies ... to be open-eyed, open wide, Ride the Wind ...

IDA VAN HORN
pet peeve: two faced people ... Deep Purple ... black and red ... to be happy ...

JEAN M. VAREIKA
"Jeanie" ... moody, happy, gullible ... "Look at that face" ... found with Janis ... pet peeve: nothing to do ... miles from nowhere ... memories of Canada ... Feb. '74 ... to get married, live in the country ...

CEZAR VIEIRA
"Geno" ... found with Lauren ... "Navigator" ... to be an electronic engineer ...

MARIA GORETTI VIEIRA
"Gee Vee" . . . sincere, courageous, generous . . . found at Fernandes Super Market . . . "Oh no!" . . . pet peeve: two faced people . . . remembers C hour commons sophomore year

LAWRENCE VIOLA
"Little Larry" . . . "Definitely" . . . "Butter" . . . Elton John . . . "Don't Let the Sun Go Down on Me" . . . a future musician . . . California . . . Kathy since Jr. High . . . Lorenzo Salvatoré . . .

RICHARD J. WAITE
"Dick" . . . happy, kinda weird . . . found in the backseat of his Grand Prix . . . pet peeve: running quarter miles . . . remembers Kooky Kris, Mr. Green — a great coach . . . "Let's Stay Together" . . . Chicago . . .

KATHLEEN MARIE WALSH
"Kathy" . . . the corner . . . found with Carl . . . summers of '72, '74 . . . 10/18/74 . . . #12 . . . our castle . . . most treasured possession — her friends . . . to be a nurse . . .

WILLIAM WALSH
"Willy" . . . quiet . . . "Do unto others before they do unto you" . . . pet peeve: school lunches, underclassmen . . . found outdoors . . . remembers the wall to wall people in school . . . Chicago . . .

JANICE MARIE WARNOCK
"Jan" . . . friendly, crazy, talkative . . . found with Tom or just about anywhere . . . memories of summer of '74, wabbit, the mess, talks with Al, 8/11/74 . . . to always be happy . . .

JAMES WASHBURN
"Wash" . . . sloppy, athletic . . . pet peeve: untied shoe laces . . . would like to go into engineering . . . remembers freshman English class . . . "Ya gotta have a laugh"

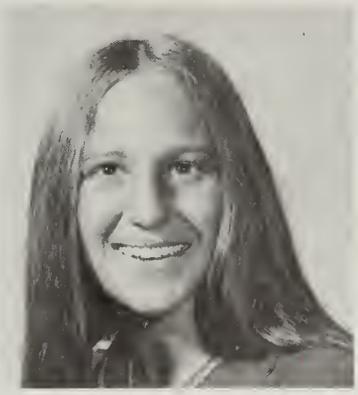

KAREN R. WATERMAN
"Shorty" . . . short, crazy, talkative . . . "Hii!" . . . roaming the halls with Barb . . . StuC and D103 . . . Spain, New York, Laundromats . . . "Mess!" . . . Sketti Supper . . . Physics labs . . . Party 11/2/74 . . .

SCOTT WEBSTER
found on Newberry St. . . . pet peeve: snobs . . . brown . . . "Life is but a passing cloud, and to those who never dream and never look up, the sky and the clouds are but strangers." . . . to be happy . . .

KAREN WEIDERHORN
found with Ronnie . . . 6/8/74 . . . a certain hayride . . . summer hockey games . . . "To Love Somebody" . . . summers of '72, '74 . . . pet peeve: teasing . . . Demi . . . to be happy . . .

GAYLE S. WERMAN
compassionate, loyal, generous . . . "Come On!" . . . pet peeve: having to get up early for school . . . wishes for peace always . . . remembers all the great kids . . . Chicago . . . to go to business school, travel . . .

MARGARET ANN WEST
"Peggy" . . . "What's new?" . . . found in the library during E hour studies . . . pet peeve: bomb scares during commons . . . remembers football games, Sketti Supper, Junior Prom, "The Prince", his cats . . .

DONNA MARIE WHITE
"Donna" . . . fun-loving, happy . . . "be serious" . . . Daves's house . . . people who write on basement walls . . . Proms, 10/28/72, New Year's Eve '72, '73 . . . treasures her hopechest . . .

GEORGE P. WHITE
"Whitehead" . . . going hubbin and geein . . . Junior Class Trip to Martha's Vineyard . . . the Good Times . . . stranded on 28 with Bully, Miggie, Ted . . . ranks on the hockey bus, the Tourney games . . . Grand Funk . . .

MAURICE KEVIN WHITE
"Kevin" . . . found in a red pickup truck . . . to be an over the road truck driver . . . "Zebby" . . .

JAYNE WHITE
quiet, funny ... Nantucket ... "One more" ... pet peeve: underclassmen ... Chicago ... sand, sun and stars ... basketball ... summer of '74 ... Junior year ... "21" ... to fly ...

THERESA A. WHITE
"Terri" ... moody, stubborn, fruity ... "Who, what, huh?" ... pet peeve: money ... remembers Dr. Davis' class, Scusset '74, football games ... "All in Love is Fair" ... hopes to travel ...

DIANE M. WIKSTROM
talkative, friendly ... pet peeve: moody people ... not even ... Pal ... parties. milk can ... found at "The Corner" ... J. Geils, Pink Floyd ... Bee Dee Alley ... baby blue ... "Dark Side of the Moon" ...

ANN WILLIAMS
"There is no duty we underrate so much as the duty of being happy."
— Robert Louis Stevenson

PAUL A. WYNANT
"Wino" ... quiet, sarcastic ... "The Lost Cemetery" ... found in Cleo's Dungeon ... pet peeve: Monday mornings ... Led Zeppelin ... to own a Triumph Spitfire ...

Photo: Marcia Romanuck

ELIZABETH C. ZINE
"Betty" ... crazy, outgoing ... "Hi!" ... memories of the gang ... pet peeve: conceited people ... Chicago ... to travel to Europe and become a teacher ...

Photo: John Mills

COMING IN VOLUME II

Photo: Ed Lee

Activities . . .
Sports . . .
Underclasses . . .

Pages 97-200

Photo: Blackwell Studios

Photo: Lawrence Gerbick

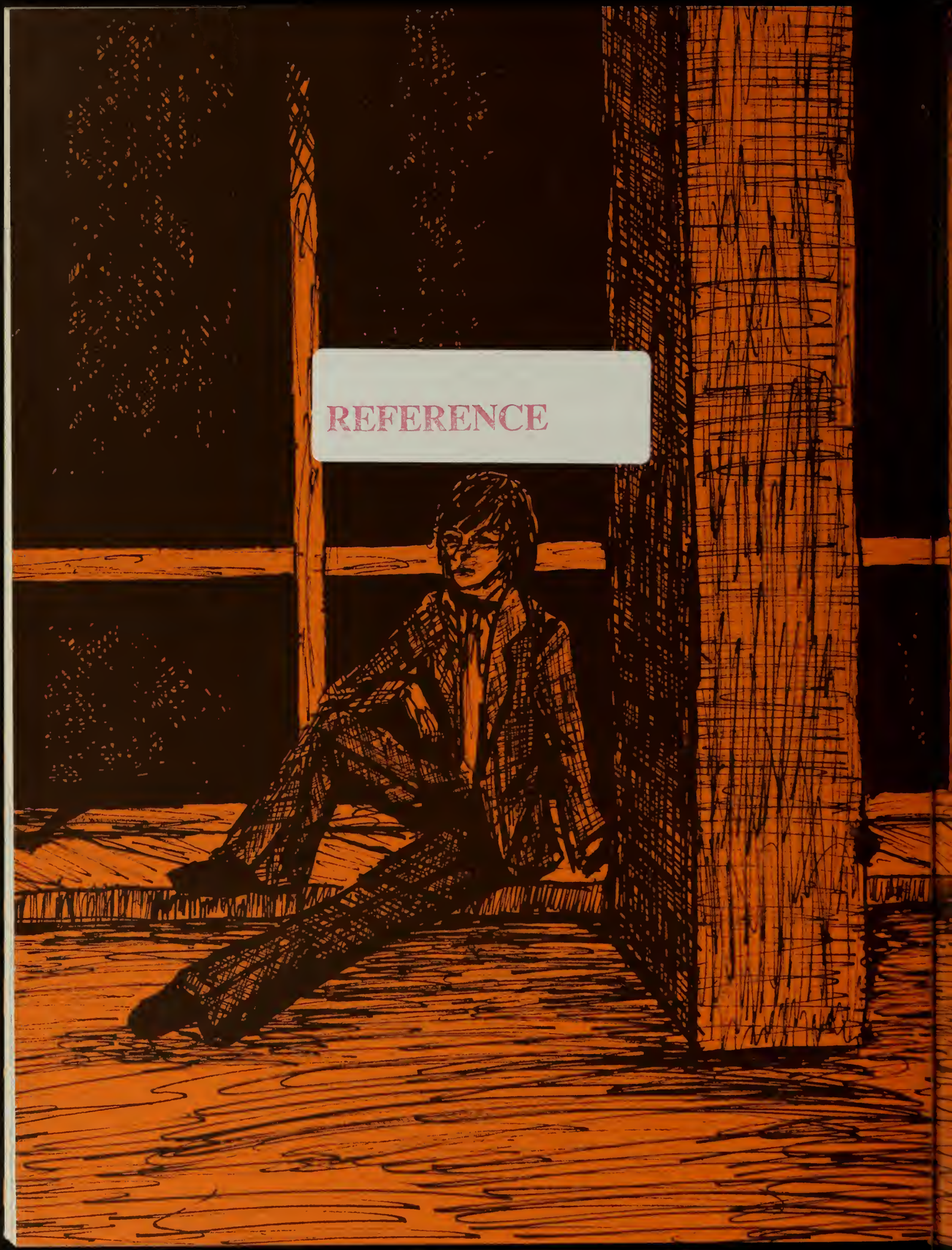

REFERENCE

REFERENCE

Stotonian

1975

VOL. II

F. M. Daly

B 3.2

REFERENCE

STOUGHTON PUBLIC
LIBRARY

STOUGHTON PUBLIC LIBRARY
3 1646 00134 9888

PUBLIC LIBRARY
STOUGHTON, MA 02072

REFERENCE

DEDICATION

Over a half-century is reflected in the record of service and dedication of these three retiring faculty members ... we dedicate this volume of the '75 STOTONIAN to them with gratitude for their decade of concern for the students at Stoughton High ... May they find many years of quiet and happy contentment in their retirements ...

Samuel F. Gregory
Coordinator of Science
"Science is fun if taught properly"

When I am forgotten ...
say I taught thee"
"When I am forgotten ...

SHAKESPEARE, **Henry VIII**
III:2

"Consider that I laboured not for myself only, but for all them that seek learning."

APOCRYPHA:
Ecclestiasticus 33:17

Dorothy Manchester
Guidance Counselor
"I have always felt Stoughton High is one of the finest."

Albert C. Williamson
Director, Pupil Personnel Services
"Problems vary with each individual ... personal, vocational, educational ... personal problems are most time-consuming ..."

"I am not a teacher; only a fellow-traveller of whem you asked the way. I pointed ahead – ahead of myself as well as of you."

BERNARD SHAW
Getting Married

DECA

Seated: Pearl Conrad, Ginny McDonough, Mary Mears, Marianne McStowe. Standing: Mr. Arthur McCarthy, Kevin White, JoAnn Davis, Richard Solito, Mary Connolly, Mary-Beth Cugno, Julie Cachopa, Lisa Smith, Jane Spicer, Kim Rodrigues, Annmarie LeBarre, Kevin Fortier.

DECA Award Winners

Mr. Arthur McCarthy (Coordinator, DECA), Mary Mears, Lisa Smith, Jane Spicer, Julie Cachopa, Mary-Beth Cugno, Joanne Davis, Kevin White, Richard Solito, Annmarie LeBarre, Kim Rodrigues, Mary Connolly, Marianne McStowe, Kevin Fortier, Pearl Conrad, Ginny McDonough, Dr. Sperandio.

CLUBS

Foreign Language Club

Front row: Mrs. Lorna Cachiotti, Kathy Jardin, Sally Valadao, Julie Aronson, Mandy Kourafas, Ann Farrell, Kathy Martell. Second row: Eleanor O'Donnell, Robin Rolt, Claudia Sweeney, Marlene Krouski, Joyce Livingston, Sherryl Franklin, Robert Nebel. Third row: Barbara Carlsen, Donna Twomey, Loretta Abril, Maureen Berkowski, Ellen Grainy, Diane Minutti, Lisa McGarvey. Fourth row: Margaret West, Susan Storms, Lisa Daynes, Cathy McDonnell, Stuart Gay, Karen Spritzer.

Math Competition Club

Seated: Scott Jardin, Stuart Liber, Ellen Grainy. Standing: James Fezio, Ken Jardin.

Ski Club

Seated: Walter Jennings, Buddy Barer, Alan Kershaw, Brooks Bartlett, Derek Green, Ronnie Hill, Linda Mulholland, Becky Rodrigues, Donna Griffin, Betsy Mason, Brad Holiday, Mr. Bernier (advisor). Standing: Frank Papsadore, Mark Johnson, Alan Fowler, Nancy Sperandio, Marlene Solito, Gary Rodrigues, Nancy McCarthy, Lynn Jardin, Meg Kilday, Eileen Sperandio, Lynn Mondor, Charles Fisher.

STUDENT COUNCIL

Student Council

Front row: Karen Waterman, Barb McCarter, Barb Sestito, Tricia Kelleher, Katie McCann. Second row: Larry Troy, Cherie Leonard, Greg Hill, John Carabotsos, Doryce Smith, Scott Webster, Carol DeVito. Third row: Jane Connolly, Brenda Daniels, Marcia Romanuck, Rhonda Goodman, Andrea Bedard, Becky Rodrigues, Barbara Carlson, Peggy Shea. Fourth row: Lisa Polvinen, Robby MacInnes, Mark Conti. Fifth row: Ed Heggie, Robert Flaherty, MaryEllen Grady, Karen White, Eileen Farrell, Joan Kelly, Donna Davis, Loretta Powers, Janet Gallagher.

Student Advisory Board

Seated: Tricia Kelleher, Carol DeVito, Barb McCarter. Standing: Robert Flaherty, Barbara Sestito, Greg Hill.

Student Council Officers

Katie McCann, Karen Waterman, Barb McCarter, Tricia Kelleher, Barbara Sestito, Mr. Anthony Sarno (Advisor).

HONORS

National Honor Society (Inducted Previously)
Seated: Suzanne Piche, Debra Clough. First row: Kathy Sidebottom, Sue Perdigao, Bonnie Benson, Elizabeth Schillinger, Barb McCarter, Janet Dague, Lisa Daynes, Ann Farrell, Janice Gufstason, Lynda Johnson, Lisa Grady, Kim LeBlanc, Marcia Olson, Mrs. Pauline Savicki (advisor), Mrs. Janet Krol (advisor). Second row: Margie Donavan, Barb Sestito, Cathy MacInnes, Russ DePina, John Joseph, Marty Thomas, James Fezio, Rich McPherson, Wendy Hanna, Chuck Ivaldi.

National Honor Society (Inducted 1975)
Front row: Debbie Ferrini, Kathy Jardin, Carla Ambrose, Jeannette Doyle, Lisa Polvinen, John Muldon, Marcia Romanuck, Renee Vita, Alberta Silva, Carolyn Curtis, Judy Bass, Bob Keen, Mrs. Pauline Savicki (advisor), Mrs. Janet Krol (advisor). Second row: Melody Henkel, Lorraine Mulligan, Ronald Frank, Barry Bucklin, Suzanne Roche, Joan Power, W. Scott Jardin, Dick Waite, Bill Coughlin, Regina Churchill.

National Merit Scholarship Semi-Finalists
Seated: Ann Farrell, Suzanne Piche, Susan Perdigao, Elizabeth Schillinger.
Standing: Robert Keen, Martin Thomas, Russ DePina.

Betty Crocker Homemaker Award
Peggy Shea

Girls State
Barbara Sestito, Carol DeVito (Selectee), Lisa Grady, Karen Waterman. (Not present: Kim LeBlanc).

D.A.R. Good Citizen Award
Lisa Grady

Grand Award Winners
Bruce Katz, Fourth Grand Award; Larry Thomas, First Grand Award; Mr. Samuel Gregory, Coordinator of Science; Cathy McDonnell, Fifth Grand Award; Rick Vita, Second Grand Award; Lauren Stickler, Third Grand Award.
(Photo: Marlene Solito)

Larry Thomas and Mr. Gregory discuss first place project.
(Photo: Manny Almeida)

Honorable Mention Winners
First row: Joan Valenti, Beth Cline, Ann Farrell, Tony Lanza, Kathy Cummings. Second row: Rolf Ruben, Judy Bass, Scott Jardin, Bill Coughlin, Mario Texeira.
(Photo: Marlene Solito)

17th Annual Science Fair

Hours of judging ... years of research ... nervous contestants ... proud parents ... drosophilia melanogaster and dugesia tigrina ... ribbons and pins ... five trophies and ten certificates ...

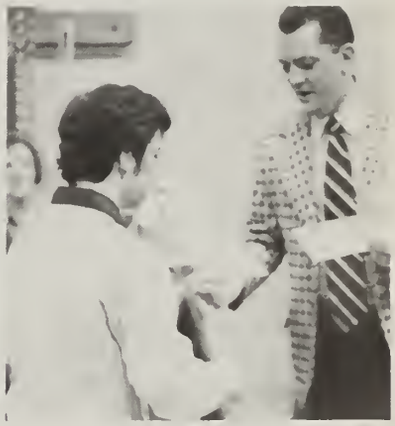

Clockwise: Larry Thomas receives First Grand Award from Mr. Gregory. Cathy McDonnell, Fifth Grand Award; Rick Vita receives Second Grand Award from Mr. Richard Murphy; Happy winners examine certificates. (McDonnell photo by Manny Almeida, others on this page by Marcia Romanuck)

CHEERLEADERS

Varsity
Front row: Cheryl DeVaughn, Patty Moeller, Cathie Teed, Jeanette Doyle. Second row: Annette Pascarelli, Suzanne Roche, Cheryl Thomas, Barbara Coulter, Linda Zawaski. Third row: Mona McKinnon, Donna Rodrigues, Karen Spencer, Patty Tobin, Karen Crean.

Co-Capt. Karen Spencer

Capt. Cathie Teed

Patty Tobin

Cheryl DeVaughn

Patty Moeller

Barbara Coulter

Junior Varsity
Front row: Nancy Carlson, Donna DiStefano (co-capt.). Second row: Nancy Sperandio, Lynn Jardin, Tricia LeClaire. Third row: Pam Galizio, Gayle Leopardi, Mary Theresa Kelleher, Maureen McKinnon

Karen Crean

MAJORETTES — DRILL TEAM

Majorettes
Front row: Laurel Wilson, Nancy Brennick, Liz Cox. Second row: Regina Churchill, Diane Gelly, Andrea Bedard, Kathie Clough, Denise Packard, Renee Vita, Ginger Gooley, Jane Rocci. (Not present: Debbie Sweeney).

Regina Churchill

Capt. Nancy Brennick

Debbie Sweeney

Drill Team
Front row: Capt. Jean Marden, Kathy Murphy, Kathy Moore, Carol Bartlett, Laura Ellis, Donna DiPoli, Co-Capt. Wendy Hanna. Second row: Sue Mooney, Connie Palmer, Sharon Stetson, Denise Waller, Karen Hunchcliffe. Third row: Ann Gelly, Cindy Ness, Sue Duross, Karen Johnson. Fourth row: Kerrie Hanna, Co-Capt. Becky Rodrigues. Fifth row: Mary DePina, Linda Mullholland, Michelle Jackson, Kathy Martell.

DRAMATICS

Donald Atkinson

Ann Farrell

Blaine Howard

Kathryn Jardin

Denise LeBlanc

Mr. Richard Stott, Jane Coogan, and Ron Azevedo practice for the sophomore show. (Photo: Marcia Romanuck)

Pam LeClaire

Betsy Mason

Susan Perdigao

Marcia Olson

Elizabeth Schillinger

Kathy Sidebottom

Thespian Society

First row: Elizabeth Schillinger, Susan Perdigao, Kathy Sidebottom, Betsy Mason, Kathy Jardin, Denise LeBlanc, Monica Azevedo. Second row: Carla Ambrose, Donna Dipoli, Joanne Giordano, Scott Jardin, Ellen Sano, Kris LeClaire, Pam LeClaire. Third row: Robert Rich, Don Atkinson, Carol DeVito, Marcia Olson, Ann Farrell, Elaine O'Donnell, Kathy Allen, Ron Azevedo.

Top left: Carla Ambrose, John Carabatsos, Bob Rich in "They Do It To Rats". (Photo: Ed Lee). Top right: WSHS Staff – Standing: Lloyd Tennen; First row: Eric Winston, John Mills, Paula Caliri, Gigi McKee. Second row: Paul Goldstein, Mike Rabinovitz, Stuart Gay, Mike Werkowski, Kevin McCabe. Above, cast of "The Brick and the Rose"; First row: Robin Rolt, Steve Copley. Second row: Steven Small, Atwell Williams, John Carabatsos, Ron Azevedo, Bob Rich. Third row: Bob Nebel, Jane Coogan. Fourth row: Jeff Feingold, Mark Johnston, Mary Lou Jay, Monica Azevedo. Right: Kevin Hodges on stage in "The Bartender's Beautiful Baby" (Photo: Ed Lee)

Marching Band and their new, long-awaited uniforms

MUSIC

Stage Band

Concert Band

Officers
Front row: Loretta Powers, girls chorus representative; Marcia Olson, assistant librarian; Kathy Sidebottom, alto section leader; Kathy Jardin, soprano section leader; Nannette Jones, historian. Rear row: Virginia Homer, librarian; Robert Nebel, bass section leader; Don Atkinson, tenor section leader; John Fresina, president.

Southeast Regional Band Winners
Billy Ryan, Maureen Lynch, Jimmy Harding.

Mixed Chorus

Girls Chorus

Dandy Don and Ronderful Ron . . . concerts, rehearsals, football games . . . pet peeve: warm up exercises . . . Pops Concert . . . trip to Cape, Onset Beach, jelly donuts . . . The Creation, Get It On . . . to have an alumni chorus . . .

JOURNALISM

Publications Board

Paul Swan (Coordinator, Sports Bureau), Eileen O'Brien (Editor-in-chief, **Stotonian**), Mr. Tapper (advisor), Barb McCarter (Editor-in-chief, **Knight**)

Stotonian Literary Staff

Literary Staff (Volume 1)

First row: Mr. Tapper, Eileen O'Brien. Second row: Kathy Cushing, Regina Churchill, Lynda Johnson, Janet Dague, Denise LeBlanc. Third row: Louise Sangiolo, Jane Connolly, Karen Spencer, Lisa Grady, Patti Moeller, Micky McKinnon, Carol DeVito. Fourth row: Debbie Clough, Donna Szum, Debbie Ferrini, Lissa Boutilier, Karen Salveson, Larry Gerbick, Wendy Hanna, Russ DePina, Ed Lee.

Literary Staff (Volume 2)

First row: Mr. Tapper, Eileen O'Brien. Second row: Kathy Cushing, Regina Churchill, Debbie Clough, Jay Jardin, Mark Lubow. Third row: Louise Sangiolo, Jane Connolly, Karen Spencer, Lisa Grady, Barbie Coulter, Karen Waterman, Denise LeBlanc. Fourth row: Barb Sesito, Cherie Leonard, Barb McCarter, Gail Piatowski, Marcia Romanuck, Paul Swan, Larry Gerbick, Wendy Hanna, Ed Lee, Bruce Katz. Fifth row: Marlene Solito, Lorraine Mulligan, Andrea Bedard, Susan Ruggerio.

Stotonian Business Staff

First row: Eileen O'Brien, Beth Cline. Second row: Gail Piatowski, Barb Sestito, Karen Waterman, Louise Sangiolo, Jane Connolly. Third row: Donna Szum, Debbie Ferrini, Betsy Mason, Mr. A. McCarthy (Advisor), Barbara McCarter (Business Manager)

With Deep Thanks . . .

We are grateful to the writers, the editors, the coordinators, the typists, Denise LeBlanc (for the cover and the dividers), the business staff (their ad campaign sold more ads than ever before), to the students who bought the book, the faculty members who cooperated on days students had to be excused from class, to Dr. Sperandio for his cooperation, understanding, and support . . .

As always, we are grateful to the members of the junior class who, as the Seniors, did when they were juniors, picked up the slack and helped complete the book after the seniors left.

We express our thanks to Eileen O'Brien, the editor-in-chief, because she (as all editors) receives no thanks for a thankless job . . . she gets the brickbats for the few errors of spelling or for the few errors in judgement, but gets no credit for the thousands of correct items and countless judgements which were proper and helped make for a better book . . .

Much of a yearbook is photography. We thank Mr. George Blackwell, our genial, pleasant photographer, who, week-in-and-week-out, "came through" when we needed him, and Mr. Frank Maioli, school photographer advisor, for "bailing us out" on so many occasions . . .

Where a student turned in a photograph, we have tried to identify in both volumes. If no student name is shown, either none was indicated on the photograph, or the photograph was taken by Mr. Blackwell.

Photo-Journalism

Photographers

First row: Larry Gerbick, Ronnie Hill. Second row: Rich McLaughlin, Rich O'Connell, Kevin Fortier, Bruce Katz, Gus Mills. Third row: Brian DeVine, Walter Jennings, Ed Lee, Judy Kavanaugh, Marcia Romanuck, Susan Ruggerio, Manny Almeida, Marlene Solito. Standing: Mr. Maioli, Lorraine Mulligan, Frannie Abramowicz, Russ DePina, John Fullerton.

Broadcast Journalism
A joint effort of WSHS and the SHS KNIGHT: Mike Werkowski, anchorman; Gigi McKee, morning announcements; Lloyd Tennen, station manager.

JOURNALISM

Preliminary layout, proportion scales, L's ... deadlines, headlines, by-lines ... crop, tab, scale ... bleed ... NATIONAL PRIZE WINNER ... color ... double-spread ... center-spread ... informals, candids, portraits ... leads ... nose-for-news ... facts ... editorializing ... rights vs. responsibilities ... morgue ... press conferences ... -30-...

SHS KNIGHT

Mr. Tapper
Journalism Advisor

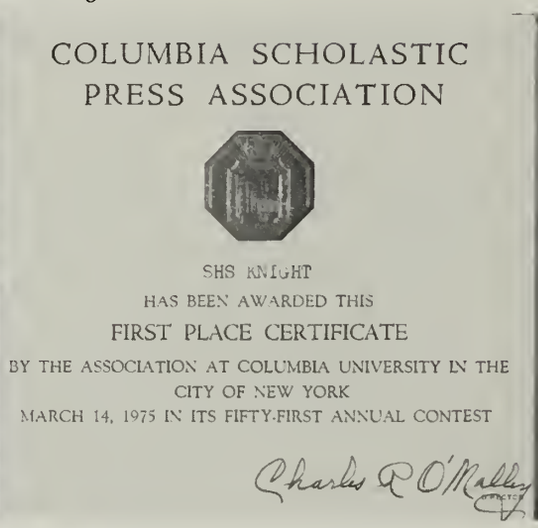

COLUMBIA SCHOLASTIC
PRESS ASSOCIATION

SHS KNIGHT
HAS BEEN AWARDED THIS
FIRST PLACE CERTIFICATE
BY THE ASSOCIATION AT COLUMBIA UNIVERSITY IN THE
CITY OF NEW YORK
MARCH 14, 1975 IN ITS FIFTY-FIRST ANNUAL CONTEST

Charles R O'Malley

A near-perfect score in writing and editing

Barb McCarter
Editor-in-Chief

Knight Staff

First row: Mr. Tapper, Barb McCarter. Second row: Joan Valenti, Judy Bass, Ann Farrell, Cathy McDonnell, Lloyd Tennen. Third row: Paul Swan, Jay Jardin, Mickey McKinnon, Elaine O'Donnell, Marlene Solito, Lorraine Mulligan, Andrea Bedard, Eileen O'Brien. Fifth row: Melody Henkel, Diane Dwinell, Ellen Sano, Mark Lubow, Wendy Hanna, Kathy Cushing, Debbie Clough, Barbie Coulter, Karen Spencer, Lisa Grady. Standing: Susan Ruggerio, Marcia Romanuck, Larry Gerbick, Ed Lee, Bruce Katz, Judy Valenti.

Cub Reporters

Seated: Jay Valenti, John Hardiman, Charles Fisher, Mike Sandler, Susan Troy, Sally Kosinski, Jane-Ellen Tamul, Terri McLaughlin, Michele Scott. Standing: Steve Manson, Joyce Livingston, Janet Clifford, Alisa Aronson, Jean Burnie, Steve Copley, Margaret Sano, Mike Alfano, Mary Beth Savino, Joy Rosenblatt

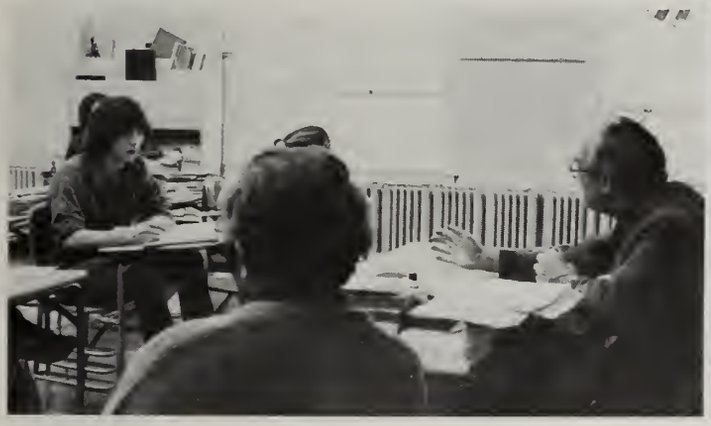

Press Conference

Individual conferences

SHS Sports Bureau

Russ DePina, Paul Swan (Coordinator), Mark Lubow, Joan Valenti, Rich McPherson, Jay Jardin, Jim Carter, Judy Valenti (Advisor, Mr. Tapper).

HOMECOMING

The Queen and her Court: Micky McKinnon, Queen Lisa Grady, Patti Moeller, Barb Sestito, Patty Tobin.

Micky McKinnon

Patti Moeller

Barb Sestito

Patty Tobin

Saturday, October 19, 1974

Oh, George!!

AnnMarie Pascarelli, 1974 Queen, crowns 1975 Queen Lisa Grady

All pictures except top and lower right taken by Bruce Katz

"SILENT KNIGHT" December 14, 1974

"That's a nice a meatball!"

THE LAST SUB SUPPER

April 11, 1975

"It's a family affair."

Italian, meatball, and tuna subs . . . The Last Sub Supper . . . "Take me out to the sub shop, take me out Friday night . . . " . . . Friday, April 11 . . . just clowning around . . . "I hope there is a party after this!" . . . "This is it; we are almost out." . . .

CLASS OF 1975
SENIOR RECEPTION

"So Very Hard To Go"

Copley Plaza Ballroom ... romancing and dancing ... "Wave" ... May 17, 1975 ... getting your hair done and picking up your tux ... meeting Robert Conrad ... brandy sniffers and shot glasses for favors ... "It's finally here!" ... parties and the beach the next day ... picking the Queen and her Court ... A night full of lasting memories ...

Mr. William D'Agostino, advisor, crowns Queen Louise Sangiolo, escorted by Damon Ostis

Queen and her Court

Dorreen Monahan, Cindy Hammel, Tamara Armstrong, Debbie Pelkey, Queen Louise Sangiolo, Janice Warnock, Donna White

Officers And Escorts

Lisa Grady (president), Richard McPherson; Barbie Coulter, Gary Rodrigues (vice-president); Margie Donovan (treasurer), Jimmy Ritchie; Eileen O'Brien (secretary), Mark Lubow.

Dr. & Mrs. Sperandio, Mr. & Mrs. D'Agostino, Miss Herrera, Mr. & Mrs. Welch

"There it is!!!"
"What's so unique about it?"

She floats through the air with the greatest of ease . . .

"Hey, where's the boys???"

"I hope he doesn't follow me . . ."

Headin' for the last round-up . . .

2001 – A Space (d-out) Odyssey . . .

SENIOR CLASS TRIP

Frank Davis Resort Moodus, Conn.

June 2, 1975

"Hey, where's the girls???"

SHS Philosophy Club discusses life . . .

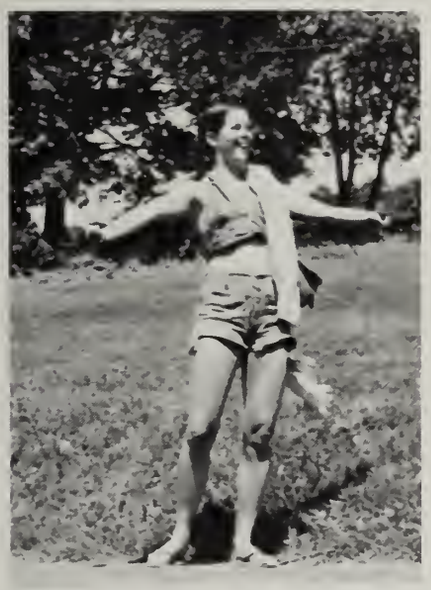

You can't fool Mother Nature!!!

Commons was never like this!!!

On land and sea the Knights ride triumphantly . . .
into the deep blue yonder . . .

Water, water, everywhere . . .
And not a drop to drink . . .

Dive bomber!!!

Mirror, mirror, on the wall
We're the fairest ones of all . . .

Faculty conference discusses educational objectives

Senior privileges?

"Oh, scenes in strong remembrance set!
Scenes, never, never to return . . . "
(Robert Burns)

But I left him behind . . . on the swing . . .

CLASS NIGHT

Photography: Richard O'Connell, Marcia Romanuck

Class Night Awards
June 4, 1975

AMERICAN LEGION SILVER MEDAL
Andrew Giacobbe, Jr.
D.A.R. GOOD CITIZENSHIP AWARD
Lisa Grady
DRY POND ASSOCIATION AWARD
Regina Churchill
FIELDBROOK YOUNG WOMAN'S CLUB AWARD
Linda Callahan
HENRY W. WILSON MEMORIAL AWARD
Gary Rodrigues
NATIONAL MERIT SCHOLARSHIP PROGRAM AWARDS
ACHIEVEMENT COMMENDED STUDENT
Russell dePina
LETTERS OF COMMENDATION
Joseph Campanello
Ann Farrell
Blaine Howard
Robert Keen
Susan Perdigao
Suzanne Piche
Elizabeth Schillinger
Martin Thomas
ROXIE'S MARKET AWARD
Nancy Brennick
STOUGHTON HIGH SCHOOL
MODERN FOREIGN LANGUAGE CLUB AWARD (2)
Kathryn Jardin
Cathryn MacInnes
STOUGHTON HIGH SCHOOL – SPEECH AND DRAMA DEPARTMENT
COMMENDATION AWARD
Elizabeth Mason
STOUGHTON HIGH SCHOOL ACHIEVEMENT MEDALS
Art ..... Denise LeBlanc
Business Education ..... Susan Valley
Dramatics ..... Elizabeth Mason
English ..... Elizabeth Schillinger
Foreign Language ..... Susan Perdigao
Home Economics ..... Christine Kiddy
Industrial Arts ..... David Pope
Instrumental Music ..... William Ryan
Journalism ..... Barbara McCarter
Mathematics ..... Richard McPherson
Physical Education (Boys) ..... John Drummey
Physical Education (Girls) ..... Linda Rodrigues
Science ..... Cathy McDonnell
Social Studies ..... Richard McPherson
Vocal Music ..... John Fresina

Commencement Awards
June 6, 1975

AHAVATH TORAH BROTHERHOOD SCHOLARSHIP
Karen Waterman
ANDREW WONG MEMORIAL SCHOLARSHIP
Lorna Valutkevich
BROCKTON PUBLIC MARKET SCHOLARSHIP
Lynda Johnson
Susan Perdigao
Richard Waite
BROOKFIELD ENGINEERING LABORATORIES SCHOLARSHIP
Carol DeVito
DAVID A. LOURIE LODGE, KNIGHTS OF PYTHIAS,
HYMAN S. KRAMER MEMORIAL SCHOLARSHIP
Jay Jardin
DR. CHARLES H. GRAY MEMORIAL SCHOLARSHIP
Richard McPherson
EDWIN A. JONES PRIZES
Ann Farrell
Richard Waite
THE FRANK VOGEL MEMORIAL SCHOLARSHIP
Richard McPherson
FRED AND SARAH LIPSKY ACHIEVEMENT SCHOLARSHIP
Elizabeth Schillinger
FRED C. PHILLIPS MEMORIAL SCHOLARSHIP
Arthur Penardi
HARRY N. LANDMAN MEMORIAL SCHOLARSHIP
Wendy Hanna
K. OF C. Lt. KENNETH DONAHUE MEMORIAL SCHOLARSHIP
William Kezer
LEAGUE OF WOMEN VOTERS
OF STOUGHTON SCHOLARSHIP
Pamela Leclaire
MICHAEL ROMANUCK VFW POST #1645 SCHOLARSHIPS
Carol DeVito – Elmer E. Parsons Memorial Scholarship
Lenore Valutkevich – Ladies' Auxiliary & Military Order of Cooties P.T. #69 Scholarship
Lorna Valutkevich – VFW Post #1645 Scholarship
Gary Rodrigues – Joseph LaCivita Memorial Scholarship
Margaret Donovan – Irving Kelle Memorial Scholarship
SHAWMUT, INC. SCHOLARSHIP
Susan Valley
SIMEONE STONE CORPORATION SCHOLARSHIP
Cathy McDonnell
STOUGHTON ASSOCIATION FOR EXCEPTIONAL CITIZENS SCHOLARSHIP
IN MEMORY OF DENNIS STAPLES AND MICHAEL PINETTE
Barbara McCarter
STOUGHTON BOOSTERS CLUB SCHOLARSHIP
Joanna Johnson
William Kezer
STOUGHTON CHAMBER OF COMMERCE
JAMES A KELL MEMORIAL SCHOLARSHIP
Denise LeBlanc
STOUGHTON CHAPTER NATIONAL HONOR SOCIETY AWARD
Annemarie LeBarre
STOUGHTON FAIR HOUSING AND
HUMAN RIGHTS ASSN. SCHOLARSHIP
Russell dePina
STOUGHTON HIGH SCHOOL MUSIC SCHOLARSHIP
John Fresina, Jr.
Pamela Leclaire
William Ryan
STOUGHTON HIGH SCHOOL
STUDENT COUNCIL SCHOLARSHIP
Margaret Donovan
Kathryn Jardin
John Joseph
STOUGHTON HIGH SCHOOL THESPIAN SCHOLARSHIP
Elizabeth Schillinger
Kathy Sidebottom
STOUGHTON JAYCEE WIVES SCHOLARSHIP
Patricia Moeller
STOUGHTON LIONS CLUB SCHOLARSHIP
Martin Thomas
STOUGHTON LITTLE LEAGUE SCHOLARSHIP
Mark Lubow
STOUGHTON LODGE NO. 72, I.O.O.F. SCHOLARSHIP
Marcia Olson
STOUGHTON LODGE NO. 150, KNIGHTS OF PYTHIAS
MYRON E. GARBER AWARD
Debora Clough
STOUGHTON MINERVA LODGE,
DAUGHTERS OF ITALY SCHOLARSHIP
Louise Sangiolo
STOUGHTON P. T. A. SCHOLARSHIP
Richard McPherson
STOUGHTON PUBLIC WORKS EMPLOYEES
ASSOCIATION SCHOLARSHIP
Eileen O'Brien
STOUGHTON ROTARY CLUB SCHOLARSHIP
Kim LeBlanc
STOUGHTON SITTER SERVICE SCHOLARSHIP
Carol DeVito
STOUGHTON TEACHERS ASSOCIATION SCHOLARSHIP
Bonnie Benson – In Memory of Mr. Francis H. Vogel
Rosemary Gagnon – In Memory of Mr. John F. Goff
Barbara McCarter – In Memory of Mrs. Marjorie McAvoy
Lenore Valutkevich – In Memory of Mr. Paul M. Pittman
STOUGHTON WOMAN'S CLUB SCHOLARSHIP
Lisa Daynes
STOUGHTON WOMAN'S CLUB JUNIORS SCHOLARSHIP
Margaret Shea
WEST STOUGHTON CIVIC ASSOCIATION, INC.
SCHOLARSHIP AWARD
Rosemary Gagnon
STOUGHTON HIGH SCHOOL SCHOLARSHIP FUND AWARDS
Ann Farrell
Lisa Grady
Barbara Sestito
Margaret West
Janet Dague
James Fezio
Kathleen Palmer
Suzanne Piche

Graduation

Class of 1975

Looking Back . . .

Remember?

Freshman 1971-1972
The beginning . . . new faces, new friends . . . those big upperclassmen . . . "H" hours . . . attention to the notices . . . "A" building homerooms . . . mid-years and finals . . . smoking in the courtyard . . . class officers Kim LeBlanc, Cheryl Ferante, Gail Piatkowski, Sue Killgoar . . . class advisor: Miss Driscoll . . . the last dance of the year "Beginnings" . . . a first success with many more to come . . . cake sales . . . freshmen dues . . .

Sophomores 1972-1973
Starting to gain confidence . . . we were upper underclassmen . . . new ideas . . . the first sub supper . . . What a success . . . a concert with no audience . . . "Imagine" . . . our treasury grows . . . a new Vice President, Lisa Grady . . . a new treasurer, Sue McLaughlin . . . our first privilege: commons . . . "No, you can't play cards" . . . a rage of bomb scares . . . moving to B3rd . . . the halfway mark . . . soon to be upperclassmen . . .

Juniors 1973-1974

An exciting year . . . high school rings: our pride and joy . . . a successful year . . . B3rd again . . . more bombscares . . . "What's a PSAT? . . . talks of college . . . growing up so fast . . . new class officers: Lisa Grady, Billy Alexander, Eileen O'Brien, Margie Donovan . . . new class advisors: Maureen Herrera and Bill D'Agostino . . . "Saturday Night's Alright" . . . Horse . . . a big success in an even bigger snowstorm . . . Pizza Supper and all that left-over pizza . . . "This Magic Moment" . . . Chateau de Ville . . . to Scusset . . . Martha's Vineyard in the rain . . . an incident with a life preserver . . . so many good times to remember, but now we move on to what we've been waiting for . . .

Seniority 1974-1975

Our year . . . B3rd became our home . . . 75 Senior Street . . . Senior '75 Countdown . . . some sitting in junior homerooms . . . What senior privileges? . . . "E" hour studies and no place to go . . . the successful Campus Shop . . . not another bomb scare? . . . yearbook payments . . . class officers joined by a new vice president, Gary Rodrigues . . . StuC led by Barb Sestito . . . the activities begin: a car wash, wet but fun . . . Sketti Supper . . . Homecoming . . . Mountain Road . . . that special Thanksgiving football game . . . more SATS . . . achievements . . . college applications . . . where's the party this weekend . . . McDonald's . . . "Auntie Mame" . . . assemblies . . . "Silent Knight" . . . Avon Townhouse . . . "Merry Christmas Tracy" . . . superlatives . . . decorating the gym . . . Let's Get Rowdy . . . "The Long and Winding Road" . . . another success . . . a new discovery: WAVE . . . how many more days . . . May 16? . . . reasonable attendance . . . cliques . . . those senior / junior rivalries . . . our last sub supper . . . "Are you sure you paid your dues?" . . . caps and gowns . . . Senior Reception: "So Very Hard to Go" . . . Copley Plaza . . . only the most expensive, the most elegant for us . . . Class Trip to Connecticut . . . Class Night . . . Graduation . . . four years of happiness, spirit, memories, and lasting friendships . . . we are anxious to go forward . . . but reluctant to leave Stoughton High . . .

POINT OF VIEW

Literary solitaire

Don Giroux spikes while John Leaver watches

Sleeping Beauty (Photo: J. Chamberlain)

A fire-bombed library

Intramural basketball champions: Front: Tony DiStefano, Ray LaCasse, John Peterson, Steve Bishop; Back: Paul Durgin, Mike Mullen, Jim Jasperson, Dave Driscoll

Underclassmen

Junior Prom Queen, Barbara Ralston, is crowned by Mr. Leonard Cidado.

Junior Prom Queen, her Court, and their escorts: Margie Wyndham, Dodie DiStefano, Barbara Ralston, Bonnie Corbett, Laurie Randall, Terri Jardin, and Patricia Gaffney.

CLASS OF 1976

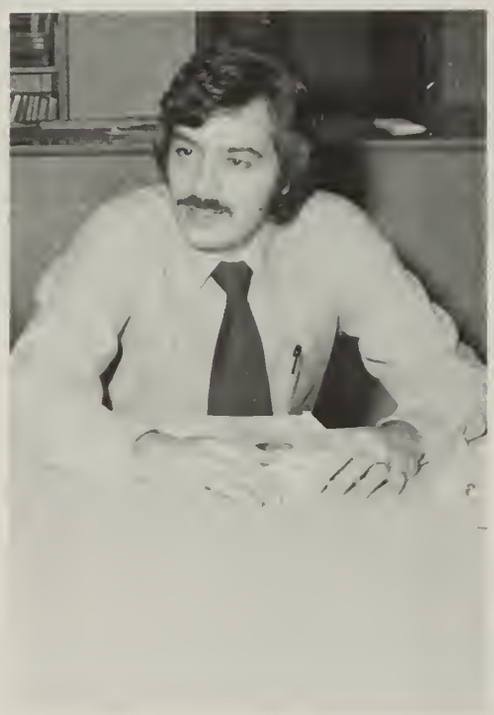

Mr. Cidado, class advisor.

Junior Class Officers : Front row: Susan Davis, treasurer; Diane Laverghetta, secretary; Rear row: Renee Vita, vice-president; Barry Bucklin, president.

Can't Find The Time"

Junior Prom Sponsored By The Class Of '76

Blue Hills Country Club — April 24, 1975

Class of 1976 Executive Board

Front row: Renee Vita, vice-president; Susan Davis, treasurer; Diane LaVerghetta, secretary; Barry Bucklin, president. Second row: Robin Rupp, Arlene Galanis, Connie Volpe, Cindy Casano, Cheryl Thomas, Annette Pascarelli, Susanne Roche, Donna Rodrigues, Vanessa Klim, Judy Cowgill, Donna Sweeney, Denise Gaudet, Marlene Solito, Lorri McGarvey, Kathy Seery, Bunny Hopkins. Third row: John Peterson, Eileen Doherty, Katie McCann, Franny Abramowicz, Linda Zawaski, Kevin Laurie, Mary O'Neill, Robby McInnis, Grace Sacramona, Diane Driscoll, Janet Gallagher, Tricia Gaffney, Marcia Romanuck, Pam Conti, Maureen Lynch, Andrea Bedard, Lisa Polvinen, John Vesey, Lorraine Mulligan, Don Manuel. Fourth row: Mary Single, Barbara Ralston, Stephanie Anastas, Elaine Maher, Mary Roche, Tricia Kelleher, Jackie LaFlamme, Carol Pernock, Bonnie Corbett, Lynda Monahan, Mary dePina, Monica Azevedo, Mary Ann Stewart, Wendy Wolfe, Mary Ellen Keen, Fred Mc Neill, Jimmy Kelly.

Spirit of 76

M.R.

Right on '76
(Photo: Lisa Polvinen)

Do you think the Rockettes miss us?
(Photo: Marcia Romanuck)

Playgirl of the Year
(Photo: Marlene Solito)

Pancake Playmates
(Photo: Marlene Solito)

Playboy of the Year
(Photo: Marcia Romanuck)

. . . Frank n' Fry
. . . Pancake Breakfast
. . . Anticipation
. . . Jug End.

(Photo: Marcia Romanuck)

Lloyd Tennen, Judy Bass, Scott Jardin
Finalists in National Writing Competition sponsored by National Council of Teachers of English

(Photo: Marlene Solito)

(Photo: F. E. Maioli)

Class Officers And Advisors
Front row: Donna Toomey, secretary; Corinne Maioli, treasurer; Miss Helen Lynch, advisor; Rear row: Mr. Philip Iacobacci, advisor; Dave Belliveau, vice-president; Mark Rodrigues, president.

CLASS OF 1977

Executive Board
Front row: Mark Rodrigues, Donna Toomey, Dave Belliveau, Corinne Maioli. Second row: Peter McKay, Joe Cronin, Chris Boyatzis, Steve Schillinger, Alan Kershaw, Frank Papsadore, Robin Rolt, Cathy Clarke, Linda Palmer, Claudia Sweeney, Kerri Hanna, Jerry Kezer, John Barrett. Third row: Becky Rodriguez, Linda Mulholland, Valerie Waite, Karen Spritzer, Eric Maltman, Bob Stack, Sherryl Franklin, Terri Silva, Mandy Kourafas, Jane Burke, Maureen Gearin, Nancy Rodrigues, Cindy Griffin, Mary Szum, Lynda Lebiedz. Fourth row: Rhonda Goodman, Mary Kennedy, Patty Batte, Karen DeMello, MaryEllen Grady, Nancy McNamara, Jane Hochmuth, Chris Gaffney, Deanna Daly, Andrea Pappas, Heather McInnis, Maureen Berkowski, Sally Kosinski, Donna DiStefano, Jim O'Neill, Steve Manson.

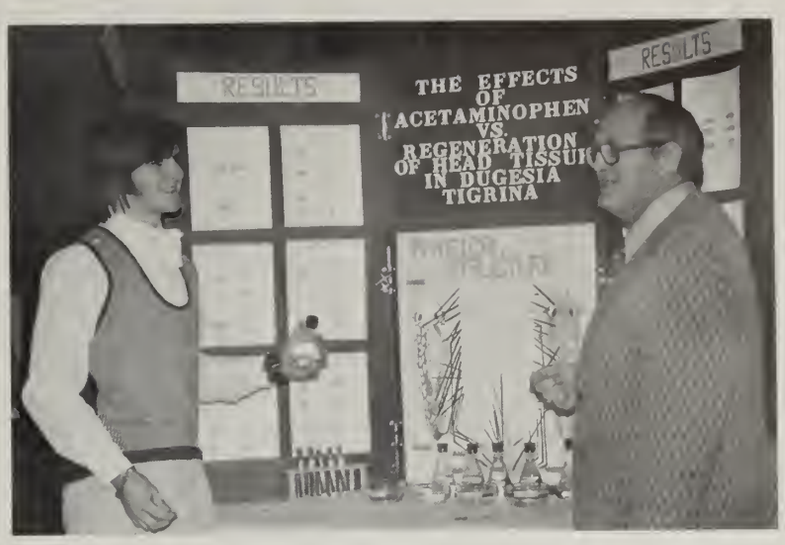

Larry Thomas . . . the BIG winner!
(Photo: Manny Almeida)

Sophomore Power!

Kathy Clough . . . all smiles!
(Photo: Marcia Romanuck)

Kevin Kenney . . . watch out!

Tony Lanza receives award from Mr. Nassise at Science Fair.
(Photo: Bruce Katz)

Kathy Czerwonka, Patty Roach, Diane Colp cooking up a storm

Kerri Hanna.
(Photo: Larry Gerbick)

SOPHOMORES IN ACTION

Corinne Maioli goes over the bar

Peter McKay

CLASS OF 1978

Class Officers

Front row: JoAnn Huber, secretary; Margaret Sano, treasurer. Rear row: Miss Kathleen Crimmins, advisor; Richard Vita, president; Judy Gallagher, Vice-President.

Frosh Executive Board

Front row: Miss Crimmins, JoAnn Huber, Richard Vita, Margaret Sano, Judy Gallagher. Second row: Steve Bunsen, Pam Galizo, Maureen McKinnon, Filomena Silva, Kathy Viola, Debbie Driscoll, Jeanne Kolinski, JoAnn Klim, MaryAnn Buckley, Jane Craig. Third row: Mark Conti, Kevin Gately, Brad Holiday, Bob Flaherty, Mark Bagtaz, Nancy Stewart, Cindy Ness, Sarah Lynch, Brian Dickenson, Mario Teixeira.

Robbie Harris shooting

Allison trying for a safe landing

The Freshman Class Frolics . . .

She flies through the air . . .

Broadjumping by Cindy Ness

Linda Sacramona

Sports

Scoreboard

Cross-Country

Stoughton		Opponent
18	Oliver Ames	40
15	Canton	50
18	King Philip	36
21	Sharon	36
20	Foxboro	47
29	Franklin	27
17	Mansfield	42
15	North Attleboro	48

Season Record 7-1
(Second, All-League Meet. Second, South Shore Meet)

Wrestling

Stoughton		Opponent
15	Newton North	42
11	Marshfield	44
26	Middleboro	35
18	Walpole	36
5	Dedham	45
38	Weymouth North	26
24	Franklin	20
42	Foxboro	24
15	Needham	43
23	Weymouth South	27
2	Durfee	56
30	Franklin	20
8	Milford	50
12	Newton South	39
22	Quincy	20

Record 5-10

Varsity Hockey

Stoughton		Opponent
5	Millis	2
7	Blue Hills	0
4	Dover-Sherborn	0
6	Holliston	4
0	Oliver Ames	8
3	Franklin	4
5	South Shore	5
5	Southeastern	0
4	King Phillip	0
4	Canton	2
4	Blue Hills	1
5	Millis	2
6	Dover-Sherborn	3
6	Holliston	0
3	Oliver Ames	8
5	Franklin	2
4	South Shore	4
3	Southeastern	1
4	King Phillip	2
2	Canton	4
	TOURNEY	
6	Roslindale	3
1	Austin Prep	4

League Record 14-4-2
Season Record 15-5-2

Girls Track

Stoughton		Opponent
63	Foxboro	45
30	Canton	79
30	Oliver Ames	79
30	Mansfield	79
32	Franklin	77
20	King Phillip	89
8	Sharon	101
28	North Attleboro	81

Record 1-7

Varsity Baseball

Stoughton		Opponent
3	North Attleboro	4
6	Franklin	4
5	Foxboro	0
5	Canton	9
8	Sharon	1
2	King Phillip	1
10	Mansfield	11
2	Oliver Ames	3
0	Franklin	6
6	Foxboro	7
13	Canton	11
4	North Attleboro	1
3	Sharon	2
4	King Phillip	5
2	Mansfield	9
16	Case	6
5	Oliver Ames	7

League Record 7-9
Overall Record 8-9

Varsity Football

Stoughton		Opponent
12	Randolph	25
22	Mansfield	14
8	Oliver Ames	20
6	North Attleboro	20
21	Sharon	18
0	Foxboro	14
35	Notre Dame	14
0	King Philip	14
6	Franklin	12
34	Canton	6

League Record 3-5
Season Record 4-6

Junior Varsity Baseball

Stoughton		Opponent
7	Mansfield	1
6	Oliver Ames	1
5	Franklin	6
14	Foxboro	4
14	Canton	8
14	North Attleboro	4
1	Sharon	4
16	King Phillip	2

Record 6-2

Freshman Baseball

Stoughton		Opponent
7	Braintree	4
6	King Phillip	3
6	Canton	4
4	Brockton	10
9	Foxboro	7
6	Franklin	3
2	North Attleboro	4
8	King Phillip	2
3	North Attleboro	0
12	Braintree	11
13	Foxboro	7
4	Oliver Ames	5
6	Sharon	3

League Record 8-2
Season Record 10-3

Varsity Basketball

Stoughton		Opponent
67	Taunton	69
60	Martha's Vineyard	58
44	North Attleboro	56
76	Franklin	64
38	Foxboro	47
58	Canton	52
48	Sharon	57
60	King Phillip	50
76	Mansfield	58
58	Durfee	72
57	Oliver Ames	71
60	North Attleboro	57
68	Franklin	67
48	Foxboro	54
61	Canton	52
72	Sharon	78
58	King Phillip	54
79	Mansfield	63
65	Taunton	72
43	Oliver Ames	73

League Record 10-7
Season Record 11-9

Winter Track

Stoughton		Opponent
50	North Attleboro	32
62	Mansfield	24
67	Sharon	19
57	Canton	29
64	Foxboro	22
61	Oliver Ames	25
44	King Phillip	42
41	Franklin	43

Record 7-1

JV FOOTBALL

Stoughton		Opponent
0	Randolph	6
14	Mansfield	6
6	Oliver Ames	0
14	North Attleboro	6
14	Sharon	6
28	Foxboro	12
14	King Philip	0
34	Franklin	22
20	Canton	6

League Record 8-0
Season Record 8-1

Boys' Tennis

Stoughton		Opponent
5	North Attleboro	0
1	Franklin	4
2	Foxboro	3
3	Canton	2
3	Sharon	2
4	King Phillip	1
2	Mansfield	3
1	Oliver Ames	4
1	Franklin	4
2	Foxboro	3
2	Canton	3
5	North Attleboro	0
2	Sharon	3
3	King Phillip	2
1	Mansfield	4
4	Oliver Ames	1

Record 7-9

Junior Varsity Basketball

Stoughton		Opponent
36	Taunton	37
60	Martha's Vineyard	54
35	North Attleboro	34
34	Franklin	54
37	Canton	44
44	Sharon	45
61	King Phillip	24
48	Mansfield	34
44	Durfee	74
38	Oliver Ames	40
41	North Attleboro	35
36	Franklin	53
32	Foxboro	28
42	Canton	36
42	Sharon	52
58	King Phillip	33
47	Mansfield	38
54	Taunton	63
48	Oliver Ames	45

League Record 9-8
Season Record 10-10

FIELD HOCKEY

Stoughton		Opponent
0	Mansfield	3
0	Franklin	3
0	Canton	2
0	Sharon	4
1	North Attleboro	4
0	King Philip	4
0	Foxboro	2
0	Oliver Ames	2

Season Record 0-8

Freshman Basketball

Stoughton		Opponent
37	Oliver Ames	69
39	North Attleboro	33
45	Franklin	61
47	Foxboro	40
53	Canton	56
43	Sharon	72
44	King Pillip	66
36	Mansfield	57
47	Oliver Ames	74
48	North Attleboro	50
71	Franklin	52
57	Foxboro	67
49	Canton	62
41	Sharon	51
34	King Phillip	41
42	Mansfield	66

Season Record 3-13

Junior Varsity Soccer

Stoughton		Opponent
0	Avon	3
2	B.C. High	7
1	Franklin	4
0	Sharon	2
1	Xaverian	2
2	Foxboro	5
11	Avon	1
1	B.C. High	4
1	Sharon	4
2	Franklin	5
2	Xaverian	3
0	Foxboro	3

Season Record 1-11

Golf

Stoughton		Opponent
1½	Canton	7½
3½	North Attleboro	5½
7	King Phillip	2
8	Sharon	1
0	Oliver Ames	9
3	Franklin	6
2	Foxboro	7
8	Mansfield	1
	PLAYOFFS	
5	Sharon	4
6	North Attleboro	3
4	Mansfield	5

Playoff Record 2-1
Overall Record 5-6
Season Record 3-5

Varsity Soccer

Stoughton		Opponent
1	Foxboro	9
1	Catholic Memorial	3
2	Avon	4
0	B.C. High	1
2	Norfolk Agricultural	0
2	Franklin	8
1	Sharon	5
0	Xaverian	1
1	Foxboro	8
1	Catholic Memorial	7
2	Avon	5
1	B.C. High	1
5	Norfolk Agricultural	1

Season Record 2-9-2

Freshman Football

Stoughton		Opponent
8	Mansfield	0
14	Oliver Ames	14
8	North Attleboro	0
16	Sharon	0
26	Foxboro	8
16	King Philip	12
32	Franklin	12
14	Canton	20

Season Record 6-1-1

Girls Junior Varsity Basketball

Stoughton		Opponent
4	King Phillip	21
18	Mansfield	21
22	Oliver Ames	21
16	North Attleboro	18
18	Franklin	16
13	Foxboro	28
18	Canton	21
16	Sharon	22
15	King Phillip	18
14	Mansfield	11
19	Oliver Ames	7
22	North Attleboro	18

Season Record 5-7

Spring Track

Stoughton		Opponent
100	Sharon	40
101	North Attleboro	39
100	Foxboro	40
112	Canton	28
95	Oliver Ames	45
87	Mansfield	53
95	Franklin	45
68	King Phillip	72

Season Record 7-1
Won Hockomock League Championship Meet

Girls Basketball

Stoughton		Opponent
37	King Phillip	39
40	Mansfield	26
52	Oliver Ames	39
48	North Attleboro	46
25	Franklin	53
33	Foxboro	39
44	Canton	37
30	Sharon	31
43	King Phillip	57
49	Mansfield	34
36	Oliver Ames	42
43	North Attleboro	30
27	Franklin	48
51	Foxboro	43
43	Canton	32
34	Sharon	35

Season Record 8-8

Girls' Tennis

Stoughton		Opponent
2	North Attleboro	3
1	Franklin	4
0	Foxboro	5
4	Canton	1
2	Sharon	3
1	King Phillip	4
1	Mansfield	4
3	Oliver Ames	2
0	North Attleboro	5
0	Franklin	5
0	Foxboro	5
2	Canton	3
0	Sharon	5
2	King Phillip	3
0	Mansfield	5
0	Oliver Ames	5

Season Record 2-14

Gymnastics

Stoughton		Opponent
51.85	Medway	47.35
51.1	Canton	25.2
49.95	Franklin	52.05
63.3	King Phillip	56.8
56.15	Attleboro	62.35
51.6	Somerset	87
59.4	Franklin	58
54.65	Canton	37.1
63.2	King Phillip	63.1
57.3	Somerset	77
47.35	Attleboro	60.1

League Record 4-4
Season Record 5-6

Softball

Stoughton		Opponent
4	North Attleboro	15
10	Franklin	5
10	Foxboro	7
5	Canton	10
10	Sharon	11
11	King Phillip	7
3	Mansfield	11
7	Oliver Ames	5
8	North Attleboro	5
11	Franklin	4
4	Foxboro	11
3	Canton	13
3	Sharon	4
3	King Phillip	2
7	Mansfield	8
6	Oliver Ames	9

Season Record 7-9

Varsity

First row: Coach Michelle Foley, Debbie Russell, Captain Jody Johnson, Cheryl Leonard, Coach Barbara Batchelder. Second row: Elaine Gallagher, Valerie Washburn, Mary Gallagher, Vicky Fresina, Arlene Galanis. Third row: Wendy Jackman, Diane Mavrilion, Janice Kosinski, Linda Sacramona

Field Hockey

Cheryl Leonard

Captain Jody Johnson

Wendy Jackman

Front row: Coach Charles Green, Russ DePina, Dick Waite, Jay Jardin, Rich McPherson, Mike Hanson. Second row: Jim Kelley, Rob McInnis, John Muldoon, John Carabatsos. Third row: Mark Conti, Ken Reed, Peter McGrail, Jim Landolfi.

Cross Country

Richard "George" McPherson

Coach Charles Green
(Photo: Mills)

Dick Waite

Mike Hanson

Captain Jay Jardin

Russ DePina

Photo: Mills

Photo: Mills

Photo: Gerbick

Front: Steve Denneno, Chuck Coan, Ed Lee, Chuck Ivaldi, Coach Frank Hall; Second row: Mike Dosier, Mike Bishop, Rob Ivaldi, Jim Lennin, Gary Ilacqua; Third Row: Ed Poshkus, Victor Vieira, Dave Ryan, Kevin Whittington, Doug Koltz, Dave Archibald; Back row: Joe Silva, Ed Bezarro, Rich Campbell, Mark Lubow, Ed Ahr.

Soccer

Mark Lubow

Ed Lee

Chuck Ivaldi

Chuck Coan

Ed Ahr

Steve Denneno

Mike Dosier

Varsity

Front row: Bob Fitzpatrick, Ted Laurie, Steve Bishop, Bill Kezer, Bill Alexander, Ron Doherty, Dave Driscoll, Mike McGillvary, Gary Burke. Second row: Mike McDonald, Justin Locke, Mike Driscoll, Steve Kelly, John Peterson, Vinny Maffeo, Tony DiStefano. Third row: Dave Cachopa, Dennis Driscoll, Joe Callahan, Jerry Galizio, Mike Cogran, Chuck Vuytowecz.

Football

Mike McGillvary

Bill Kezer

Mike McDonald

Gary Burke

Ron Doherty

Bill Alexander

Ted Laurie

Bob Fitzpatrick

Dave Driscoll

Dave Cachopa

Back Coach Bill Powell; JV Coach Steve Woodruff; Line Coach Jeff Fanning; Head Coach Jerry Cullen

Huddling

Waiting

Chuck Vuvtowecz breaks through the enemy line

Junior Varsity

Front Row: Ken Horn, George Batte, Jim O'Neil, Jerry Kezer, Rick Smith, John Kane, Bob Harris, Franny Elms, Mario Lolimine, Don Manuel. Second row: Mark Green, John Connolly, Dave Hadley, Mark Tamul, John Totman, Gary King, Kevin Laurie, Tom Packard, Chris Boyatzis, Steve Schillinger, Phil Clough, Ed Heggie. Third row: Joe Cronin, Bob Galanis, Dave Denneno, Bob Campbell, Robert Conway, Dave Denneno, Mark McGillvary, Dave Belliveau, Kevin Kenney. Fourth row: Peter Canavan, John Teed, Dennis Horrigan, Tom Buckley.

Coaches Cullen, Powell, and Fanning talk with Quarterback Bill Kezer.

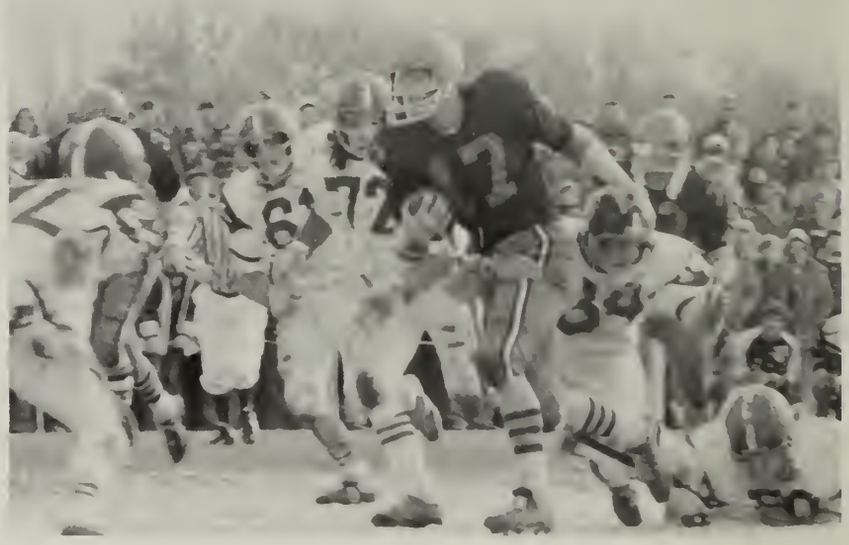

Steve Kelly Picks up some tough yardage

Kelly finds little running room.

Tri-captains Kezer, Bishop, and McGillvary call the toss.

Chuck Vuytowecz adds the extra point.

Mike McGillvary in pursuit.

Freshman Football

Front Row: Chuck Single, Brad Holliday, Keith McGillvary, Bill Flaherty, Pete Galanis, Jim Dalton, Chuck Davis, William McKenney, Mike Benson, Paul Driscoll, Nick Cariofiles, Rich Kelley. Rear row: Bob Perkins, Assistant Coach John Downs, Dennis Medeiros, Bob Flaherty, Gary Eagles, Steve Sly, Tom Szostek, Steve Moriarty, Ron Bowyer, Steve Winters, Bill Cotter, Kevin McCarthy, Tom Roche, Mike Langer, John Wells, Steve Healey, Eric Bamberg, Brian Heffernan, Paul Freeman, Head Coach Roger Dawe.

Joan Valenti

Varsity
Front row: Jane Staula, Mary Diggs, Jody Johnson, Janice Kosinski, Val Washburn. Second row: Wanda Ham, Carol Wheeler, Judy Valenti, Lee Adams, Joan Valenti.

Jody Johnson

Girls Basketball

Judy Valenti

Lee Adams

Jane Staula

Rowdy bus rides . . . sprints . . . victories . . . Mrs. Staula's candy . . . Butch . . . Lunch . . . Curls . . . Mary's appetite . . . shots by Legend and Little Legend . . . aching muscles . . . Mr. Douglass' routine practices . . .

Junior Varsity

Front row: Coach Barbara Batchelder, Dianne Doucett, Linda Sacramona, Gina Molonari, Linda Monahan. Second row: Laverne Smith, Danette Jordan, Michele Scott, Cheryl Howes. Third row: Lynn Dostoomian, Corinne Maioli, Deanna Daly.

Varsity

Front row: Coach Steven Woodruff, Al McNeil, Scott Walton, Bob Fitzpatrick, Co-captain Mike McGillvary, Dave Cachopa. Rear row: Mark Trocki, Mike Dostoomian, Jim Cheverie, Ken Fitzpatrick, Tom Buckley, Mike Valenti, Dane White, Co-captain Gary Burke.

Wrestling

Junior Varsity

Front row: Peter Canayan, Mark McGillvary, David Belliveau, David Hadley, Paul Freeman, Doug Koltz. Rear row: Gordon Price, Richard Pavadore, George Peters, Jim Dalton, Eric Seeley, Coach Peter Everett.

Co-captain Mike McGillvary

Co-captain Gary Burke

Bob Fitzpatrick

Basketball

Tri-Captain Bill Alexander

Tri-Captain Rich McPherson

Tri-Captain Bill Kezer

Varsity

Front row: Coach Don Edmonston, Bob Eagles, Bill Alexander, Bill Kezer, Rich McPherson, Paul Francioso. Second row: Dennis Driscoll, Steve McPherson, Ken Ragusin, Mike Connolly, Ken Sawyer. Third row: Jerry Busby, Dean Jordan.

Bob Eagles

Mike Connolly

Paul Francioso

Junior Varisty

Front row: Coach Warner Bucklin, Steve Carter, Mark Tamul, Bob Harris. Second row: Myron Callender, Jim Lennon, Mike Shapiro, Gene Doucette. Third row: Jim O'Neil, Kevin Wittington, Mike Frank.

Freshman Basketball

Front row: Keith McGillvary, Paul Driscoll, Paul Daynes, Steve Moriarty, Tom Roach, Coach Bernie DeVaughn. Rear row: Rick Vita, Brian Dickenson, Mario Texiera, Larry Smith, Kevin McCarthy, Peter Galanis.

Jimmy Carter

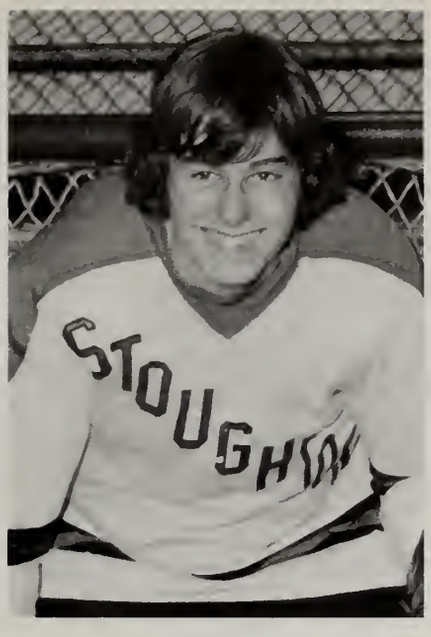

Chuck Coan

Steve Kershaw

Paul Goodwin

Captain Ron Doherty

Hockey

Varsity

Kneeling: Dave Ryan, Jim Carter, Bob Day, Bill Allen, Mike Bishop, Chuck Coan, Ronny Doherty, Mark Rodrigues, Peter McKay, Don Boc, Coach Ray O'Malley. Standing: Kevin La Porte, Mike Kramer, Paul Wenskevitch, Gerard Cavanaugh, Bronco McCarthy, Steve Kershaw, Paul Goodwin, Bob McGrath, Jerry Galizio, John Barrett, Bruce Conly, John Hardiman.

Junior Varsity

Kneeling: Coach Joe Powers, John Barrett, Brian King, Steve Schillinger, John Teed, Bruce Conley, Kevin Callanan, Peter McKay, Joe Cronin. Standing: Al Kershaw, Frank Ireland, Steve Glidden, Rich Fagerberg, Chris Ciampa, Fred Simms, Greg Jackman, Steve Savini, Jackie Caleguire, Don Boc, Joe McDonald.

Early morning practices . . . Captain Ron Doherty . . . Coach Ray O'Malley, Coach Joe Powers, Coach Condin . . . "Get the face off, get the face off, the Stoughton face off!" . . . sticks, skates, masks, costly equipment . . . noisy fans . . . Season Record 15-5-2, League Record: 14-4-2 . . . last game for seniors . . . Austin Prep . . .

Coach Ray O'Malley

Freshman Hockey

Kneeling: Dan Cannon, John McKenzie, Dave Powers, Jim Gearin, Ed Barbato, Jim Tyer, Mike Whiffen. Standing: Coach Condin, Steve Healey, Ken Hardiman, Dick Penny, Mark Conti, Mike Doyle, Don Morill, Lennie Penard, Coach Callen. (We regret that, due to circumstances beyond our control, only half of the team was taken)

Ed Ahr

Beth Cline

Russ DePina

Ted Dominick

Don Giroux

Mike Hansen

Indoor Track

Varsity

Front row: Coach Bob Tosca, Ed Pope, Russ DePina, Dick Waite, Don Giroux, Beth Cline. Second row: Mike Hansen, Jay Jardin, Jim Kelly, Bob Ivaldi, John Fullerton. Third row: Dave Sweeney, Barry Bucklin, Steven Kelly, Stuart Barer, Ronald Frank. Fourth row: Rob MacInnes, John Leaver, Ted Dominick, Ed Ahr.

Jay Jardin

John Leaver

Ed Pope

Dick Waite

Stu Barer slides over the bar

Junior Varsity
Front row: Coach Bob Tosca, Kathy Martell, Valerie Waite, Andy Czyras, Chuck Davis, Terry Schmouth. Second row: David Cain, Jimmy Bertram, Peter McGrail, Charlie Single, Dave Sweeney.

Joyous Russ DePina steals a victory from his King Philip opponent

Dick Waite in a start.

Jay Jardin pulls out a victory with Rob MacInnes fighting for second

Mike Hanson victorious!

Jimmy Bertram, Peter McGrail

Front row: Miriam Goulston, Connie Volpe, Co-Captain Melissa Apostle, Coach Michelle Foley Co-Captain Jan Callanan, Bunny Hopkins, Alberta Silva. Second row: Karen Crean, Joni Blatt, Denise Downey, Marianne Tobin, Allison Kelly, Louise Carbone, Kathy Phillips. Third row: Joanne McSweeney, Barbie O'Neil, Debbie Raymond, Micky McKinnon

Gymnastics

Micky McKinnon

Karen Crean

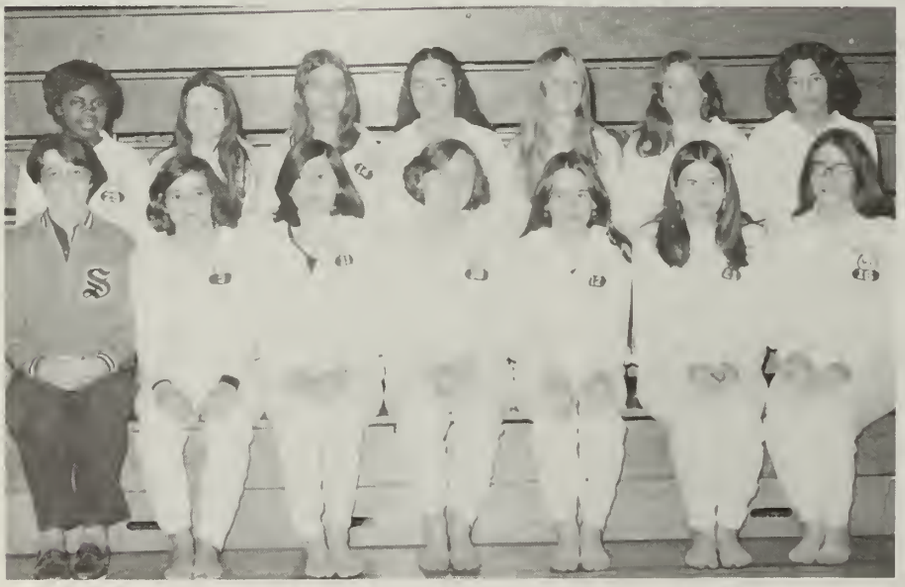

Front row: Coach Michelle Foley, Marianne Buckley, Susan Nichols, Heather MacInnes, Karen Kane, Amanda Powell, Jean McCabe. Second row: Debbie Fergus, Lisa Estey, Karen Hinchcliffe, Joanne Klim, Kathy Murphy, Loretta Powers, Robin Berg

Melissa Apostle (Co-Captain)

Jean McCabe

Joanne McSweeny

Debbie Raymond

Jan Callanan (Co-Captain)

Barbie O'Neil

Swimming

Front row: Judy Gallagher, Robin Anderson, Jane DeVito, Linda McNally, Barbara White, Mary-Ellen Lougnane. Second row: Stephanie Myers, Darlene Levy, Marlene Solito (co-capt.) Vanessa Klim, Marjorie Wyndham, Jane Burke, Maureen Gearin. Third row: Maryanne Buckley (co-capt.), Ronnie Gerbick, Rhonda Goodman, Irene Jordan, Suzanne McMahon, Mary Coulter, Donna Griffin

Varsity
Front row: Bob Keen, Dave Jackson, Marty Thomas, Scott Jardin. Rear row: Coach Jim Clark, Derek Green, Greg Hill, Mike Shapiro, Billy Coughlin.

Boys Tennis

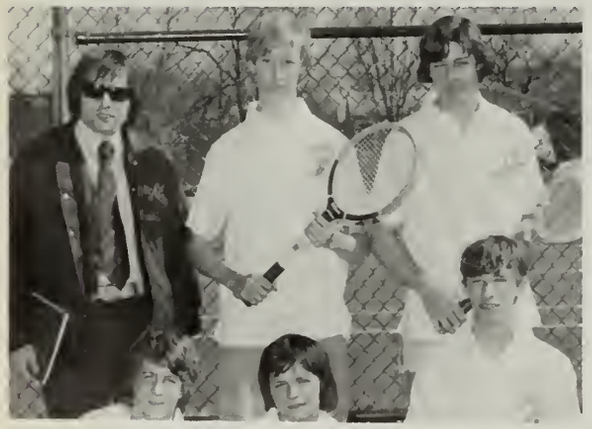

Junior Varsity
Front row: Mark Koltz, Rick Shaughnessy, Walter Jennings. Rear row: Mr. Clark, coach; Dan Banis, Al Fowler.

Good season for Dave Jackson ... 11-5 ... beating old record 9-5 ... team finished 7-9 ... girls team, three frosh in top seven ... sweet win over Canton 4-1 ... improvement for next year ...

Captain Dave Jackson

Captain Marty Thomas

Al Fowler

Derek Green

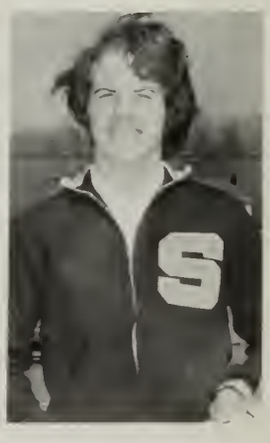

Bob Keen

Captain Margie Donovan

Captain Doreen Monahan

Lisa Daynes

Debbie Ferrir

Girls Tennis

Front row: Jane-Ellen Tamul, Margie Donovan, Nancy Wilczewski, Andrea Brawders, Doreen Monahan. Rear row: Lisa Daynes, Debbie Ferrini, Joan Letson, Joan Coughlin, Coach Linda Pierce.

Varsity

Front row: Mark Lubow, Glenn Overstreet, Mike Driscoll, Kevin Kenney, Kevin Laurie, Greg Jackman, Ron Doherty, John Bichekas. Second row: John Leaver, Gene Doucette, Ed Bezarro, John Peterson, Bill Kezer, Jimmy Carter, Bruce Linden, Jim Washburn, Coach Bill Powell.

Baseball

Jim Carter, Co-Captain

Chalk up another one .

Bill Kezer, Co-Captain

Jim Washburn

Glenn Overstreet

Ron Doherty

Mark Lubow

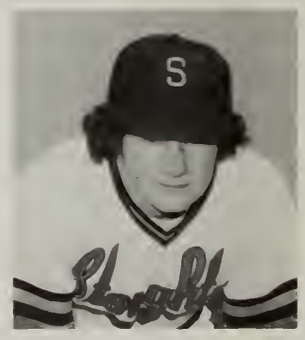

John Leaver

"Hey Ronnie, how about hitting the ball this time?"

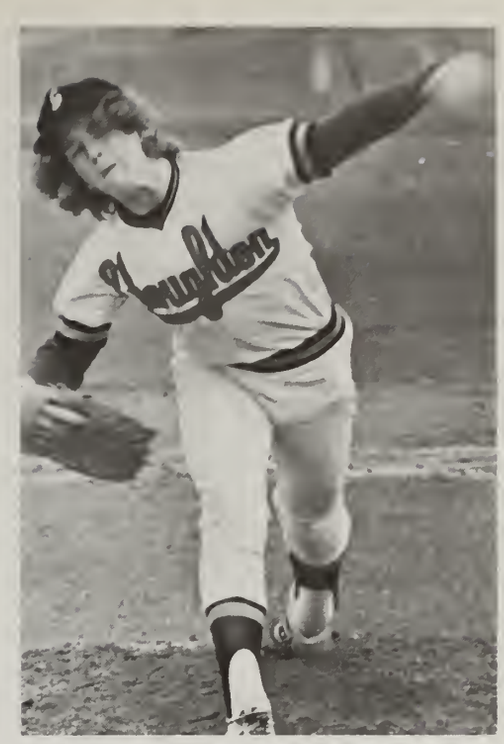

Overstreet fires it in.
(Photo: Katz)

"See ya later, kid!"

Catch me if you can!

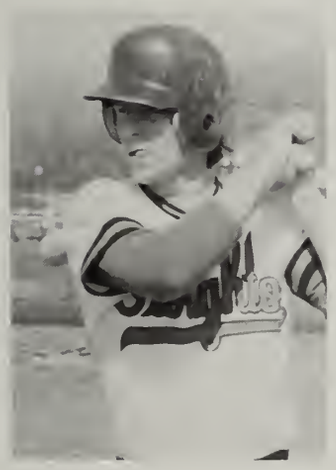

"Strike me out, will ya?"

Junior Varsity

Front row: Jim O'Neill, Mike Bishop, Tom Packard, Tony Lanza, John Abril, Kevin Hall, Jim Lennon. Second row: Rick Vita, Mark McGillivray, Jim Cheverie, Peter Canavan, Gene Doucette, Mark Rodrigues, Kevin LaPorte.

Softball

Kneeling: Jody Johnson, Judy Gallagher, Debbie Russell, Karen Hall, Linda Sacramone, Michelle DeCosta, Jean Roach. Standing: Coach Barbara Batchelder, Patti Batte, Valerie Washburn, Judy Valenti, Joan Valenti, Lena Phillips, Robin Anderson.

Joan Valenti
(Photo: Bruce Katz)

Jody Johnson

Judy Valenti

Maureen Lynch

Janis Kosinski

Alberta Silva

Mary Diggs

Girls Track

Front row: Captain Alberta Silva, Maureen Lynch, Louise Carbone, Ann Gelly, Janis Kosinski, Mary Diggs, Danette Jordon, Terri Climo, Nanette Jones, Laura Pearson, Ronnie Gerbick, Captain Corinne Maioli. Rear row: Coach Jan Krause, Donna Hudson, Eleanor O'Donnell, Cindy Ness, Denise O'Donnell, SarahAnn Lynch, Alison Kelly, Joan Kelly, Denise Downey, Darlene Levy, Rhonda Goodman, Cindy Tisdale, Elizabeth Smith, Ann Lorenz, Becky Rodriguez, Linda Mulholland

John Joseph

Donald Giroux

Richard Waite

Michael Hansen

Charles Ivaldi

Outdoor Track

And he wins by a nose!

Douglas Lee

James Fezio

"Hey, Stoughton! Wait for me!"

SUPERMAN!

Jay Jardin

Michael McGillvary

David Pope

Richard McPherson

"Just taking a little rest, huh, Jack?"

"Shucks, I missed the coach!"

Russell de Pina

Michael Connolly

Front row: Coach Charles Green, Jay Jardin, Jim Kelly, Robert Ivaldi, Barry Bucklin, Steve Kelly, Chuck Vuytowecz, Richard McPherson, Russ DePina, John Fullerton, Steve Roose, Doug Lee, Assistant Coach Robert Tosca. Rear row: Mike Hansen, Stu Barer, Robby McInnis, Dave Sweeney, Ron Frank, Ken Sawyer, John Muldoon, Jim Fezio, Don Giroux, Dennis Driscoll, Dave Pope, Mike Connolly, Jack Joseph, Dick Waite, Chuck Ivaldi, Steve Bishop.

Compliments of

BLACKWELL STUDIO

"Your Class Photographer"

10 Freeman Street
Stoughton, Mass.

CONGRATULATIONS

CLASS OF

'75

Now that you have completed your high school education, unlimited possibilities for interesting careers await you.

With your high school diploma, you can afford to be selective in your choice of career.

We would be pleased to discuss with you at any time opportunities available, both in our office and distribution center, as well as retailing in the hundreds of shoe departments we operate coast to coast.

Whatever your career decision, we extend to you our best wishes for your success.

morse shoe
555 Turnpike Street
Canton, Mass.

Compliments of Stoughton

Police Relief Association

Good Luck to the Members
of the Class of 1975

BEST WISHES

FROM THE

STOUGHTON BOOSTERS CLUB

CONGRATULATIONS TO THE
CLASS OF '75
FROM THE CHEERLEADERS

VARSITY

CATHIE TEED
KAREN SPENCER
PATTY TOBIN
BARBIE COULTER
CHERYL DeVAUGHN
PATTY MOELLER
CHERYL THOMAS
MONA McKINNON
SUSANNE ROCHE
JEANETTE DOYLE
LINDA ZAWASKI
ANNETTE PASCARELLI
DONNA RODRIGUES

JUNIOR VARSITY

NANCY CARLSON
DONNA DiSTEFANO
LYNN JARDIN
NANCY SPERANDIO
PAM GALIZEO
TRICIA LeCLAIRE
MAUREEN McKINNON
MARY THERESA KELLEHER
GAYLE LEOPARDI

CONGRATULATIONS TO THE CLASS OF
1975

SIMONDS CHEVROLET

287 WASHINGTON ST.
STOUGHTON, MASS.

TELEPHONE 828-4455, 344-4063

CONGRATULATIONS
TO THE CLASS OF 1975 FROM

UNDA'S BUS SERVICE

YOUR LOCAL SCHOOL CONTRACTOR
SERVING MASSACHUSETTS
THE UNITED STATES AND CANADA

Best Wishes Class of 1975
from

DENNENO'S

PIZZA – SUBS – DAIRY FREEZE

545 PEARL STREET
STOUGHTON, MASS. 02072

PHONE 344-9803

BEST WISHES
CLASS 1975

STOUGHTON ODD
FELLOWS

I.O.O.F. NO. 72

CONGRATULATIONS FROM

A. A. WILL

MATERIALS

blue
hill

"HEAD FOR THE HILL"

LINCOLN MERCURY CAPRI
RT. 138 CANTON

Tippy's Garden Center
Rte. 27, Brockton-Stoughton Line
Across From Our Lady of Rosary Church

588-3410

If It's For Your Lawn, Garden or Yard
It's Most Likely Here

Connors
WAYSIDE FURNITURE
CO., INC.

Your Local Lane
Love Chest Dealer
TUES. WED. THURS. FRI.
TILL 9 P.M.
MON. & SAT. TILL 6 P.M.

828-0785

2239 WASHINGTON ST., CANTON

Balfour
JEWELRY'S FINEST CRAFTSMEN

Class Rings – High School – Private School – Hospital – College
Paper Products – Diplomas – Graduation Invites – Cards
Trophies – Medals – Pins – Plaques – Castings
Caps and Gowns – Prom Favors – Mugs – Glasses
Hospital Insignia – Service Awards – Pins

Represented by: BILL ROWAN

R AND R OFFICE
BALFOUR COMPANY
BOX 822, OAKRIDGE AVE., R.F.D. 2
NORTH ATTLEBORO, MA 02760

COMPLIMENTS OF

ROXIES SUPERMARKET

COLOR & G

JAMES O'DONNELL

11 Perkins Avenue / Brockton, Massachusetts 02401 / Telephone 587-0093

BEST WISHES CLASS OF '75

POLILLIO BROS.
GENERAL CONTRACTORS

828-0526 344-2783

WE'RE PROUD OF YOU
CLASS OF '75

TOWN SPA INC.

CONGRATULATIONS TO THE CLASS OF '75

DINO BUICK CO., INC.

346 WASHINGTON ST.
TELEPHONE # 344-4567

CONGRATULATIONS AND BEST WISHES
TO THE CLASS OF 1975

F. C. PHILLIPS INC.

473 WASHINGTON ST. STOUGHTON, MASS.
TELEPHONE # 344-9400

CONGRATULATIONS
TO CLASS OF '75

FARLEY FUNERAL HOME
358 PARK ST.

GOODIES

RESTAURANT – DELICATESSEN
BREAKFAST – LUNCH – DINNER
PARTY TRAYS – SMOKED FISH PLATTERS
OPEN 7 DAYS
8 AM – 9 PM (FRIDAY & SATURDAY 'TIL 10 PM)

BEST WISHES

CEDAR LODGE

1155 PARK ST.
STOUGHTON

COMPLIMENTS OF

STOUGHTON VARIETY STORE

79 CANTON ST.

COMPLIMENTS TO THE
CLASS OF '75

RMC PRINTING SERVICE, INC.

STOUGHTON, MASS.
344-5511 828-7525

COMPLIMENTS OF

RANDOLPH SAVINGS BANK

15 PLEASANT ST. STOUGHTON

PARSHLEY REALTY

COMPLETE REAL ESTATE SERVICE
687 WASHINGTON ST.
STOUGHTON, MASS.
344-2110

REALTORS M.L.S.

BEST WISHES
TO
CLASS OF '75

NEW ENGLAND 4 WHEEL DRIVE

SOUTH EASTON

COMPLIMENTS OF

MUR-MAC'S

EASTON AND STOUGHTON

617 238-3200

BOB'S SKI DOO & TURF
SALES & SERVICE
SKI DOO SNOWMOBILES MASSEY FERGUSON TRACTORS

BOB HOLMBERG ROUTE 138
Manager NORTH EASTON, MASS. 02356

BEST WISHES TO THE CLASS
OF '75

STOUGHTON AUTO AND
SEAT COVER

DEACON PLUMBING &
HEATING CO.

32 PLEASANT ST. STOUGHTON

LAKEWOOD COMMUNICATION
1520 WASHINGTON ST.

TWO-WAY RADIO SERVICE

FLAIR CARPETS INC.

GENERAL FLOORING CO.
764 WASHINGTON ST.
STOUGHTON 344-7200

JOE'S SHELL STATION

825 WASHINGTON ST.

OUELLETT PHARMACY INC.

756 WASHINGTON STREET
STOUGHTON
344-3400

BEST WISHES FROM

DENTCH FORD

107 SHARON STREET
COBBS CORNER

STOUGHTON CHRYSLER-SAAB

1234 WASHINGTON ST.
STOUGHTON, MASS.
JOHN E. DOYLE TELEPHONE 344-3224
PRESIDENT BOSTON LINE 364-1350

STOUGHTON BIKE CENTER

742 WASHINGTON ST.
344-6860
RALEIGH BIKES

CONGRATULATIONS TO CLASS OF
'75

STAULA PLUMBING

259 ISLAND ST.
STOUGHTON
344-6833

COMPLIMENTS OF

WILLOW BROOK FARM STORE

1989 CENTRAL ST.
STOUGHTON

COMPLIMENTS OF

LLOYD'S ANIMAL HOSPITAL

1995 WASHINGTON ST. STOUGHTON

COMPLIMENTS OF

CANTON LANES

STOUGHTON SPORTING
GOODS, INC.

732 WASHINGTON ST.
344-1600

SPORTING AND ATHLETIC
EQUIPMENT

COMPLIMENTS OF

NORFOLK COUNTY TRUST CO.

FILL'EM FAST

724 WASHINGTON ST.
344-8989

PAGE'S

FINE GROCERIES • BEER & WINES

458 PEARL STREET
STOUGHTON, MASS.
344-3303

BUSINESS 344-8866 RESIDENCE 344-4592

FLOWERS
DESIGNED BY
Francis X.
Fenton, Jr.

32 PLEASANT ST. STOUGHTON, MASS. 02072

Road Service General Repair

Ruggiero's Getty
931 Washington St.
Stoughton, Mass.
344-9861

Wheel Balance Front end — Alignment

GENUINE PARTS — HARDWARE — ACCESSORIES — CHEMICALS
SHOP EQUIPMENT — TOOLS — ADVERTISING SPECIALTIES

Congratulations to
the Class of 1975
ATLANTIC AUTOMOTIVE, INC.

"Everything for your Car"
79 PORTER STREET STOUGHTON, MASS.
TEL. 344-7559 961-2090

HOURS: MON.-SAT. 8-5

CONGRATULATIONS
from
PORTER COAL & OIL CO., INC.

893 Washington Street
Stoughton, Mass.
344-2563

for FUN
THE Surf
NANTASKET

FOR THE BEST DANCE BANDS
IN NEW ENGLAND

CALL

**SURF
MUSIC CO.**

617-925-1600

TEL. 344-3833

Aram Bobigian
HAIR STYLIST

2000 CENTRAL ST. STOUGHTON, MASS.

BOB'S
Foodmart
DUGGAN'S
Bottled
LIQUORS

289 Park St. Stoughton
344-4350
344-3666

(617) 828-2700

R.S.V.P.

Party Shop
Stationers and Engravers

inside the
Tri-Town Mall
Canton, Ma. 02021

Southshore's
Most complete
party shop

WARREN & STAFF
23 WYMAN STREET

STOUGHTON, MASS.
TEL. 344-9863

PROUDLY PRESENT

"The Curling Iron"

CASUAL, EVENING & UNISEX BLOW WAVE STYLING

FRANK'S

Seafood Cocktails

265 NORTH PEARL STREET
(ROUTE 27) BROCKTON,
MASSACHUSETTS
588-9604

EST. 1950

WRECKING SERVICE

344-9888

JOE'S
SERVICE STATION INC.
TOWING & REPAIRS
W. STOUGHTON, MASS. 02072

ROUTE 27
452 CANTON STREET

JOE FAY
MANAGER

Edward C. Lindelof & Sons, Inc.
Plumbing and Heating

TEL. 344-3800

989 WASHINGTON STREET
STOUGHTON, MASS.

Randolph Mobil

SPECIALIZING IN
FOREIGN AUTO REPAIRS
RADIATORS – HEATERS – AIR CONDITIONERS

Arthur Fisher
963-9778

93 MAZZEO DRIVE
RANDOLPH, MASS. 02368
INTERSECTION OF RTS. 24 & 139

344-9897

STOUGHTON PUMPING SERVICE
KEN MOKRISKY & SON
CESSPOOL & SEPTIC TANK PUMPING
FAST EFFICIENT SERVICE
1' DRAKE AVE., STOUGHTON, MASS 02072

CALL ANYTIME
CHEMICAL AVAILABLE NIGHTS SUNDAYS HOLIDAYS

RECORDS & TAPES
good vibrations
good vibrations
good vibrations
good vibrations
INSIDE THE TRI-TOWN MALL
CANTON 828-4533

CALL AND MAKE AN APPOINTMENT IF YOU WISH
CALL 828-9833

Frank & Vinny's Barber Shop

BARBER for MEN and WOMEN

620 WASHINGTON STREET
CANTON, MASSACHUSETTS

MEN'S HAIR STYLING
Hair Replacement System

BARD'S HARDWARE & SUPPLY, INC.

7 FREEMAN STREET
STOUGHTON
344-4022

BEST OF LUCK FROM

WOMEN'S APPAREL SHOP, INC.

797a WASHINGTON ST.
344-2641

CONGRATULATIONS

WYMAN JEWELERS, INC.

18 WYMAN ST.
344-5000

COMPLIMENTS OF

CREVOLA PRINTS

35 PARK STREET

BEST WISHES

M&M VARIETY STORE

CONGRATULATIONS FROM

STOUGHTON DRUG

450 PEARL STREET

STOUGHTON LAUNDRY

50 N PAUL STREET

BEST WISHES
FROM

BONDED DODGE

RTE. 138 CANTON

CRIMMINS FROM

STOUGHTON

REAL ESTATE – INSURANCE

Gay's
FLORIST

399 Pleasant St.
Stoughton
Phone: 344-2812
Clint, Dorothy & Russ Gay

COMPLIMENTS OF

STOUGHTON DINER

WASHINGTON ST. STOUGHTON

JAMES B. COTTER FUNERAL
HOME, INC.

RELIABLE AND DIGNIFIED SERVICE

SINCE 1936

BEST WISHES TO THE CLASS OF '75

STOUGHTON TOOL & DIE CO.,
INC.

LOWE & POWERS FUNERAL
SERVICE

ESTABLISHED 1860
344-2061 115 MONK ST. STOUGHTON, MASS.

HAVEN'T BEEN DONE UNTIL YOU'VE
BEEN DONE BY ANDRE COIFFURES

ANDRE COIFFURES

272 WASHINGTON ST. N. EASTON
238-7525

CONGRATULATIONS

ACE AUTO BODY

Flowers by

Celi

COMPLIMENTS OF

EASTON 138 MOTEL

COMPLIMENTS OF

ATTORNEY EDWARD I.
MODISTE

COMPLIMENTS OF

A FRIEND

CONGRATULATIONS CLASS OF 1975
FROM

CHRISTOPHER'S SHOES

770 WASHINGTON ST.
344-5241

CASH & CARRY

HOME IMPROVEMENT CENTER

522 WASHINGTON ST. STOUGHTON

COMPLIMENTS OF

THE CLOTHES RACK

JUNIOR SPORTSWEAR
PARK PLAZA STOUGHTON
588-4625

Dick and Delores Dubois

The Pool Place

Everything for Your Pool

81 Washington Street
No. Easton, Mass. 02356 238-3438

JACEY'S RESTAURANT

809 Washington St.
Stoughton 344-9865

HAIR STYLING • STRAIGHTENING
COLORING • RAZOR CUTTING
SALES & SERVICE OF WIGS & HAIRPIECES

Chico's Comb & Clipper

299 PARK ST. • STOUGHTON, MASS. 02072 • 344-8974

STOUGHTON RADIO & TV

7 Pearl Street
Stoughton
Quasar Sales & Service

24-Hour Towing Insurance Appraisals

Stoughton Auto Body, Inc.

1069 Washington Street (Rt. 138)
Stoughton, Mass. 02072

344-4830

Best Wishes To The Class of '75

MARTIN'S LIQUORS INC.

22 Porter Street 344-3434
Stoughton

Tel. 238-4651
Colonial Organ & Piano Studio
Home of the Mighty Wurlitzer

105 Washington Street
Norman Cameron No. Easton, Mass. 02356

BPM
Super Markets

Good Luck Class of '75

Arrow Drywall & Plastering Co., Inc.

Compliments of

LINE LUMBER

Best Wishes Class of '75 From

The Parents of Karen Waterman

Best of Luck From

Dorothy Jean's Bakery

419 Washington St.

Tel. 344-1041

Bram Saffie
Guitar Vocalist
"Music with the Continental Touch"

53 McCormick Terr. #63 Stoughton, Mass.

CONGRATULATIONS TO ALL!
FROM

JOYCE M. NEE

THANK YOU FOR YOUR HELP . . .
All merchants who advertised
All purchasers
All faculty members
All administrators
All staff members
Mr. McCarthy
Mr. Tapper

Eileen O'Brien, Editor-in-Chief
Barbara McCarter, Business Manager

COMPLIMENTS OF

PAUL C. BISSETT INSURANCE
AND TRAVEL AGENCY

11 PEARL STREET
STOUGHTON

BEST WISHES TO THE CLASS OF '75

QUALITY AUTO PARTS

48 WYMAN STREET STOUGHTON
344-5500

CONGRATULATIONS TO THE CLASS OF '75

FROM ROWLANDS TV

BEST WISHES

LEE'S BEAUTY SALON

161 PLEASANT ST. STOUGHTON 344-9966

COMPLIMENTS OF

IVALDI MOTORS INC.

CANTON, MASS.

MASIELLO'S
"IN – GEAR"

A GANG OF SUPER STYLES FOR BOTH SEXES.
KNOCK-OUT JEANS!! FALL INTO GEAR AT
MASIELLO'S

432 PEARL ST.
STOUGHTON, MASS.
344-8216

GiGi's

RTE. 138 STOUGHTON
TELEPHONE # 344-2361

GiGi PRESENTS THE FINEST
ROCK BANDS ON THE SOUTH SHORE
WITH TOP ACTS
ENTERTAINMENT 7 NIGHTS A WEEK
WE WISH YOU THE BEST OF LUCK

MURPHY COAL CO. INC.

793 WASHINGTON ST.
344-3012

PATRON ADS

Gold Patrons

Mr. and Mrs. Francis J. Drummey
Mr. and Mrs. Robert G. Cushing
Mr. and Mrs. John J. Szum
Mr. and Mrs. Gordon MacInnes
Mr. and Mrs. Arthur L. Penardi
Mr. and Mrs. Kenneth E. Coan
Mr. and Mrs. Robert J. Brennick
Mr. and Mrs. Michael F. McKinnon Jr.
Mr. and Mrs. Hippolit Piatkowski
Mr. and Mrs. Maurice Katz & Family
Mr. and Mrs. Joseph L. Callahan
Mr. and Mrs. James R. Pelkey
Mr. and Mrs. John S. Glidden
Mr. and Mrs. Marshall F. Goodwin
Mr. and Mrs. John W. Maltman
Dr. and Mrs. Daniel Hughes
Mr. John Downs
Mr. and Mrs. Thomas E. Monahan
Dr. and Mrs. John Murray
Mr. and Mrs. William Kershaw
Dr. and Mrs. Peter J. Sperandio
Mr. and Mrs. Joseph H. Gibbons
Superintendent's Office Staff
Mr. and Mrs. James B. Grady

Silver Patrons

Mr. and Mrs. Joseph L. LeBlanc Jr.
Mr. and Mrs. James A. Callanan
Mr. James Black
Mr. and Mrs. Carl H. Olson
Compliments of "Siesta Sleep Shop"
Mr. and Mrs. Bernard Werman & Family
Charles Bishop Family
Mr. and Mrs. Paul Carter
Mr. and Mrs. Harvey Moeller
Mr. and Mrs. Robert W. Churchill
Mr. and Mrs. Peter J. Mears
Family of Bruce Franklin
Mr. and Mrs. Robert Hanna
Mr. and Mrs. Donald G. Interrante
Mr. and Mrs. C. P. Melanson
Mr. and Mrs. Donald Morrill & Family
Mr. and Mrs. Fred White
Mr. and Mrs. Robert Marden & Family
Mr. and Mrs. Francis Cleary
Mr. and Mrs. Wilton Taylor
Mr. and Mrs. John Hathaway
Mr. and Mrs. Herbert Carl
Barbara & Bob McLaughlin & Family
Mr. and Mrs. Manuel J. Rodrigues
Mr. and Mrs. Patrick Nessar
Leo Dunn
Mr. and Mrs. Francis R. McLellan
Mr. and Mrs. Theodore Spack
Ed Rafalko Family
Mrs. Theresa F. Drinan
Mr. and Mrs. Samuel F. Gregory
Mr. and Mrs. Robert Bailey & Family
S.H.S. Majorettes
Mr. and Mrs. Donald A. Eagles
Mr. and Mrs. Robert J. McLaughlin
Mr. and Mrs. John J. Connolly
Mr. and Mrs. Robert T. Keen
Mr. and Mrs. William D'Agostino
Ms. Maureen Herrera
Mr. and Mrs. Robert L. Lynch
Elizabeth J. Doherty
M. Markantes
Kojak and Pepper

Bronze Patrons

Mr. and Mrs. Louis A. Sangiolo
Mr. and Mrs. Anthony Schuko
Mr. and Mrs. Albert E. Julevich
Helena and Warren Blum
Mr. and Mrs. Clarence J. Hamilton
Mr. and Mrs. Joseph H. Driscoll
Mr. and Mrs. Arthur J. Colgan
Mr. and Mrs. John D. Mason
Mr. and Mrs. Paul C. Killgoar
Mr. and Mrs. Victor R. Fezio
Mr. and Mrs. Charles E. Ryan
Mr. and Mrs. Gerald J. Leaver
Mr. and Mrs. Paul Catalano
Mr. and Mrs. Gerhard M. Peter Jr.
Mr. and Mrs. Frank Valutkevich
Mrs. Joan Audlee
Jean and Enes, Snack Bar
Mr. Michael Champa
Kathleen Crimmins
Mr. and Mrs. Walter H. Bamberg Sr.
Mrs. Battles, Attendance Office
Annie, Sheila and Martha
Mr. and Mrs. Leon A. Kahn
Mrs. Dorothy Manchester
Mr. and Mrs. James J. Murphy
Mr. and Mrs. Thomas J. McDermott
Mr. and Mrs. James L. Boushell
Miss I. L. Macintyre
Mr. and Mrs. Richard J. Hart
Mr. and Mrs. Michael Nassise
Compliments of a friend
Mr. and Mrs. Donald Bernier
Mr. and Mrs. Anthony L. Sarno Jr.
Mr. John M. Connor
Ms. Polly V. Savicki
Ms. Gladys Pfau
Mr. and Mrs. Robert Dolan
James J. Connolly
Mr. and Mrs. Dale LaVelle
Joseph McDonald
Peter O'Donnell
Beverly Coulter
Mr. Herbert Aalpoel
Ms. Maureen Heffernan
Miss Claire Bouin
Mr. James A. Clark
Mr. and Mrs. Robert I. Welch
Mrs. Barbara Barrett
Miss Helen C. Lynch
Mr. and Mrs. Leonard Cidado

INDEX

ACTIVITIES
See under subject listings
ADMINISTRATION 28-31
Central 30
High School 29
School Committee 31
ADVERTISING 178-199
ART DEPARTMENT 12
BETTY CROCKER AWARD 101
BUSINESS EDUCATION 13
CHEERLEADERS 104
CHRISTMAS DANCE 115
CLASS OF 1975
Advisors 46
Awards 127
Car Wash 40-41
Class History 130-131
Class Night 126
Graduation 128-129
Junior Prom (1974) 36-37
Junior Trip (1974) 38-39
Members of the Class 48-95
Officers and Executive Board 46-47
Reception 118-121
Senior Play 44-45
Sketti Supper 42-43
Sub Supper 116-117
Trip 122-125
CLASS OF 1976 134-137
CLASS OF 1977 138-140
CLASS OF 1978 141-142
COLOR SECTION 3-10
DAR AWARD 101
DECA 98
DEDICATION 97
DRAMA-SPEECH DEPARTMENT 22
DRAMATICS 106-107
DRILL TEAM 105
ENGLISH DEPT. 14-16
FACULTY 11-27
FOREIGN LANGUAGE CLUB 99
FOREIGN LANGUAGE DEPT. 17
GIRLS STATE 100
GUIDANCE 32-22
HOME ECONOMICS DEPT. 18
HOMECOMING 114
HONOR SOCIETY 101
INDUSTRIAL ARTS DEPT. 19
JOURNALISM 110-113
KNIGHT 112-113
MAJORETTES 105
MATH COMPETITION 99
MATHEMATICS DEPT. 20-21
MODERN FOREIGN LANGUAGE CLUB 99
MUSIC ACTIVITIES 108-109
MUSIC DEPARTMENT 22
NATIONAL HONOR SOCIETY 101
NATIONAL MERIT SCHOLARSHIP QUALIFYING TEST 101
PATRONS 199
PHOTO-JOURNALISM 111
PHYSICAL EDUCATION DEPT. 23
READING DEPARTMENT 22
SCIENCE DEPARTMENT 24-25
SCIENCE FAIR 102-103
SENIORS 48-95
SKI CLUB 99
SOCIAL STUDIES DEPARTMENT 26-27
SPECIAL EDUCATION 22
SPORTS 143-177
Baseball 172-173
Basketball, boys 160-162
Basketball, girls 156-157
Cross-Country 148-149
Field Hockey 146-147
Football 152-155
Gymnastics 168-169
Ice Hockey 163-165
Soccer 150-151
Softball 174
Swimming 169
Tennis, Boys
Tennis, girls 175
Track, Girls 175
Track, Indoor 166-167
Track, Outdoor 176-177
Wrestling 158-159
SPORTS SCOREBOARD 144-145
STOTONIAN
Staff 110-111
Volume I 1-96
Volume II 97-200
STUDENT ADVISORY BOARD 100
STUDENT COUNCIL 100
THEME 3-10
THESPIAN SOCIETY 107
UNDERCLASS ACTIVITIES 133-142
YEARBOOK STAFF 110-111

KELLER YEARBOOKS
DIVISION OF HERFF-JONES
P O BOX 1052 GETTYSBURG, PA 17
717-334-9123

F. M. Daly

REFERENCE